B. R.
363
BIBLIOTECA NAZIONALE
CENTRALE - FIRENZE
2.000 - 9-929

10. 3. 1. 22.

(B° Rari 363)

363

S. A. O. 27.

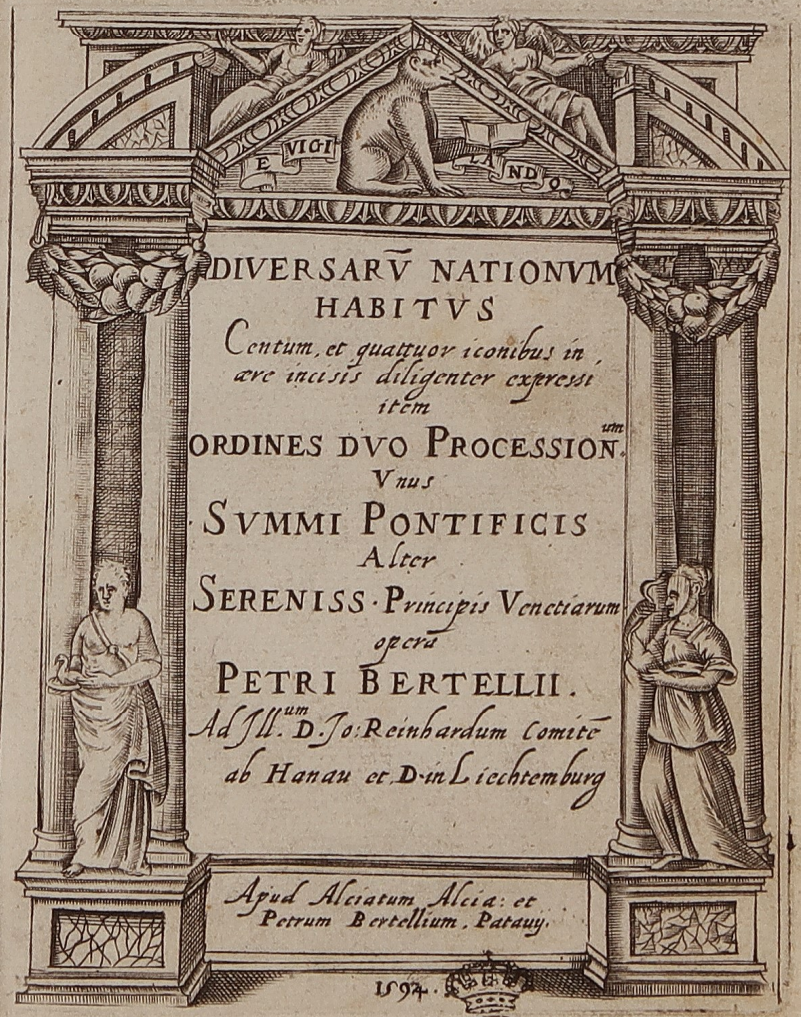

DIVERSARV̄ NATIONVM HABITVS

Centum, et quattuor iconibus in ære incisis diligenter expressi

item

ORDINES DVO PROCESSION.um

Vnus

SVMMI PONTIFICIS

Alter

SERENISS. *Principis Venetiarum*

opera

PETRI BERTELLII.

Ad Ill.um D. Jo: Reinhardum Comitē ab Hanau et D. in Liechtemburg

Apud Alciatum Alcia: et Petrum Bertellium. Patauij.

1594.

377

BIBLIOTECA NAZIONALE 1872

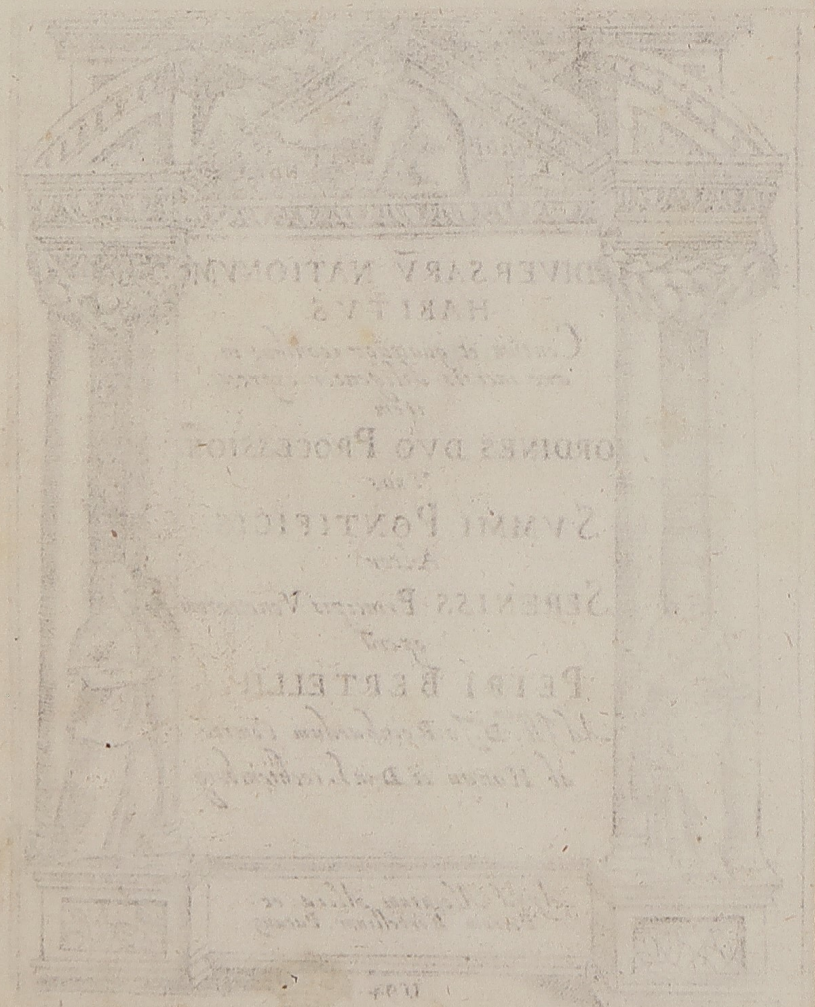

ALL'ILLVSTRISSIMO

SIGNORE IL SIG.

GIOVANNI

REHINARDO

Conte di Hanau & Sig. di Liechtem burg. mio Sig. osseruand.

VEdendo quanta sia la dilettatione, & diligenza della natiõ vostra Illustriss.mo Signor mio, nel far dipingere in carte non solo impre

se, ma anchora habiti di diuerse na
tioni, mi fece li giorni passati entra
re in pensiero di raccogliere un li-
bro, giudicando per questa uia,
grandimente compiacere à cotesta
nobilissima natione, & perche fù
sempre costume di coloro, che le
loro compositioni mandano in lu
ce di dedicarle ad huomini, che ne
possano far giudicio, ò uero à quel
li che con lo splendore del nome
loro le facciano hauer maggior cre
dito & reputatione, ho uoluto la
medesima usanza osseruare āchor
io in questa mia fatica (qual ella si
sia) di mettere insieme questi dise-
gni, o ritratti, & non trouando à cui

meglio,

meglio la possa o debba raccomā-
dare, & dedicarla, che a V. S. Illu-
strissima ho uoluto publicarla per
mezzo delle stampe, sotto l hono-
ratissimo nome uostro, mosso dal
la fama del ualore, & molta uirtù
di Vostra Signoria Illustrissima spe
rando che cio debba accrescerle or
namento, & desiderando insieme
con questo dono, anchorche debi
le, mostrare la mia deuotione uer-
so lei, alla quale desidero principal-
mente ch'ella riguardi piu che all'o
pera che presento; perche cono-
sco, che non è degna dell'altezza
del suo bellissimo animo, se non
quanto le piacerà degnarla con la

tua

ſua benignità, in gratia della quale humilmente raccommandandomi, bacio la mano di V. S. Illuſtriſſima & le prego da Dio ogni felicità, & grandezza.

Di Padoua li XX. Feb. 1591.

Di V. S. Illuſtriſſ.

Humiliſſ. Seruitore,

Pietro Bertelli.

Matrona Veneta.

Nobilis Venetus Veſtitu Hiemali.

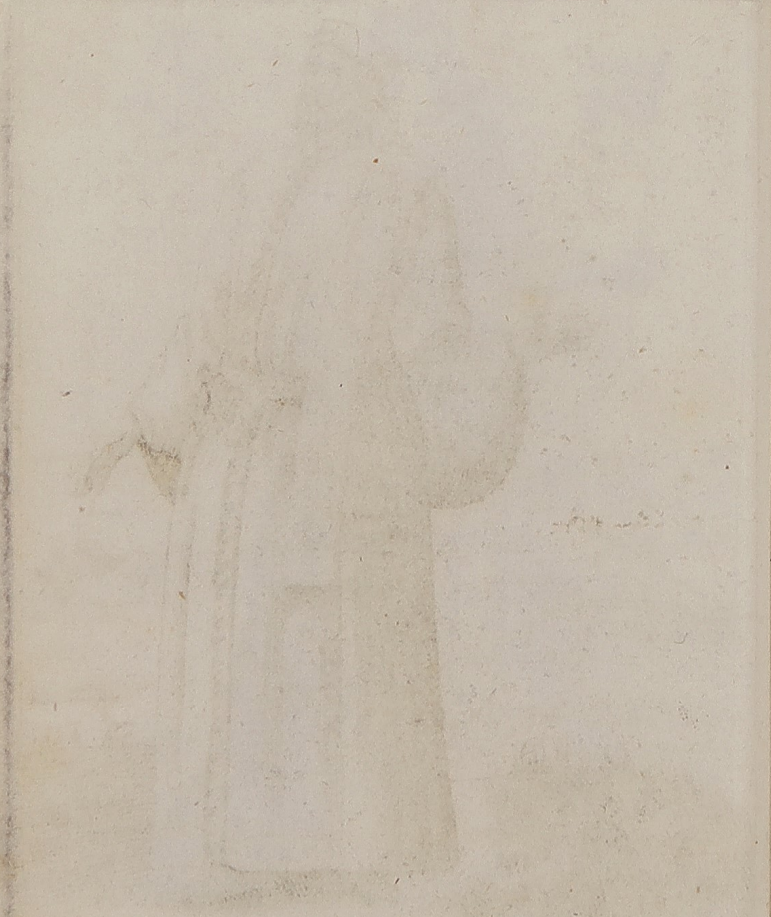

3 Virgo Veneta.

4 Senator Venetus.

Vidua Veneta.

5

Nobilis Venetus primu. lugubri Vestitus

6

Cortigiana Veneta

Praefectus magnus Venetus

Cortigiana Veneta

Praefectus magnus Venetus

Sten

Stendardi &.
Trombe di Argiento &.
Trombe pifari.
Studieri del Dogie.
Canonici.
Patriarca.
Candelle
Corno.
Secretarij.
Capellani.
Cantori.
Cussini.
Il Cancellier grande.
il Ballottino.
Il Serenissimo Principe.
Ombrela.
Ambasciatori di varij Principi.
la Spada.
la Sig.ria Signoria.

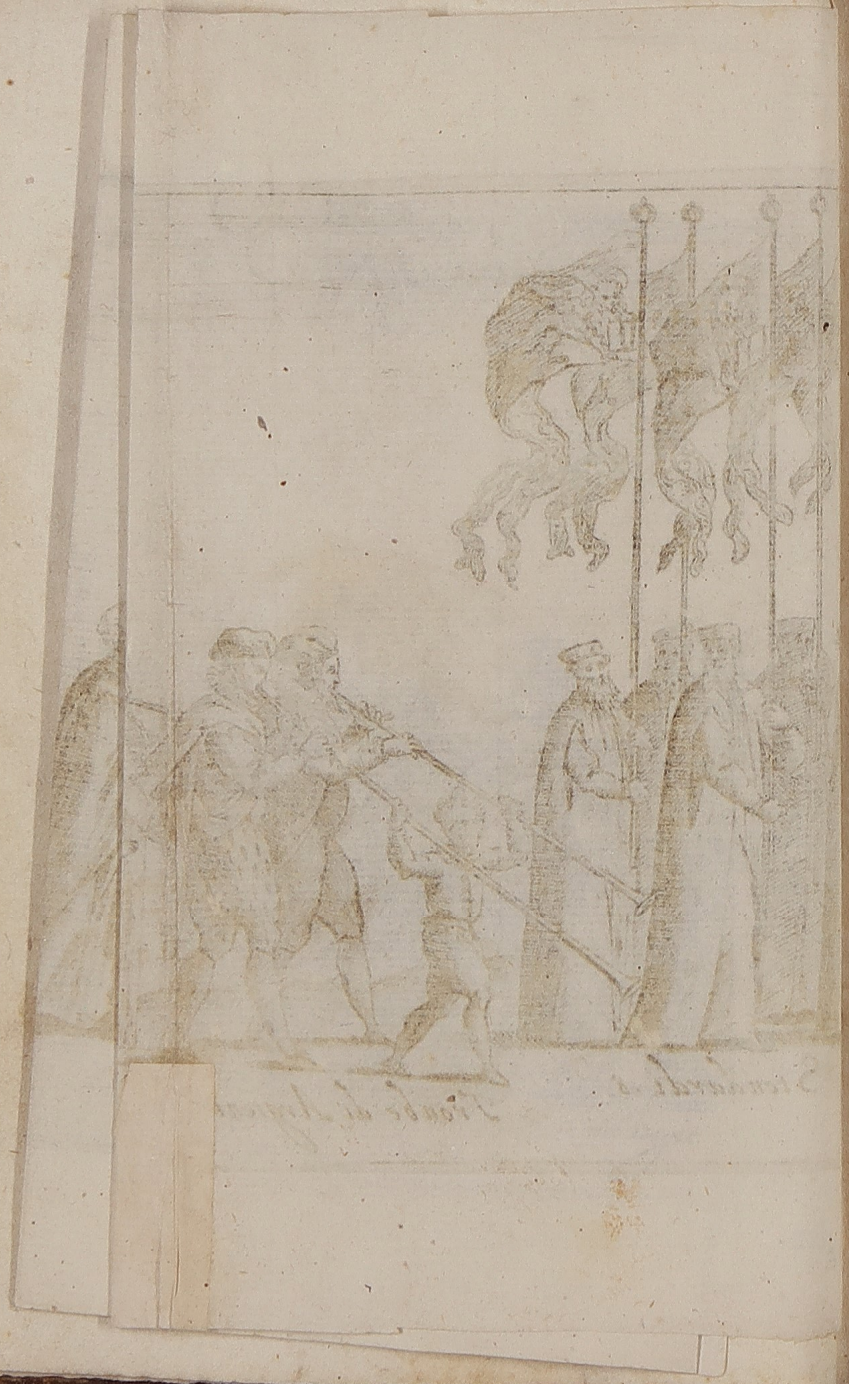

Nobilissima Matrona genoensis.

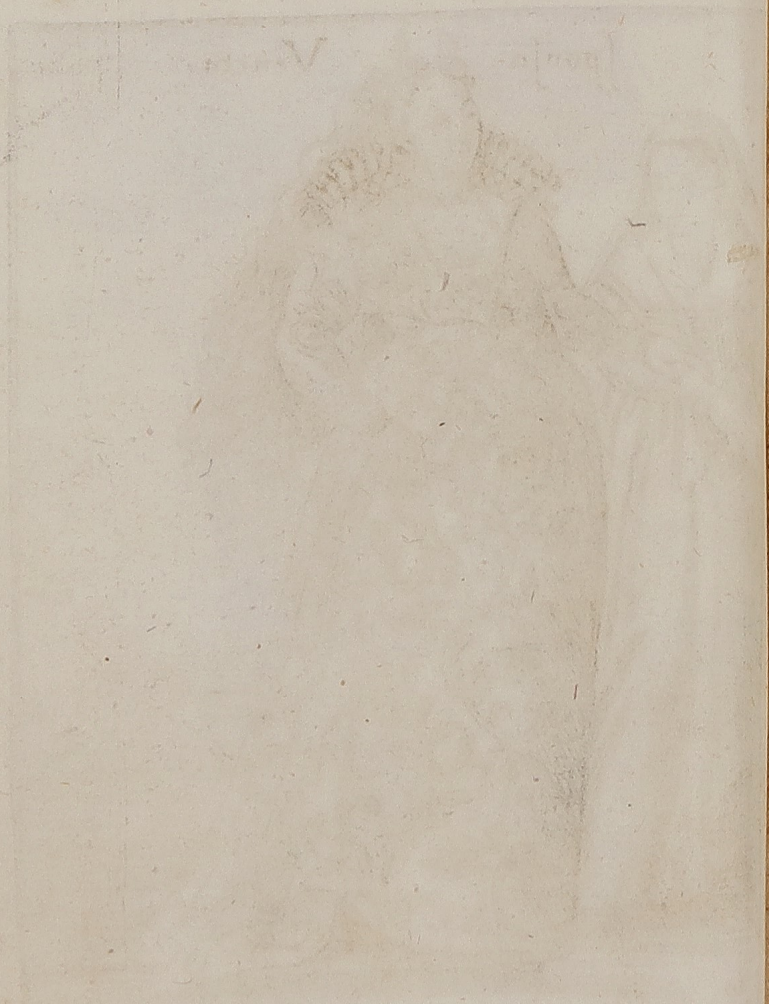

Femina Veneta.

11

Vicentina.

12

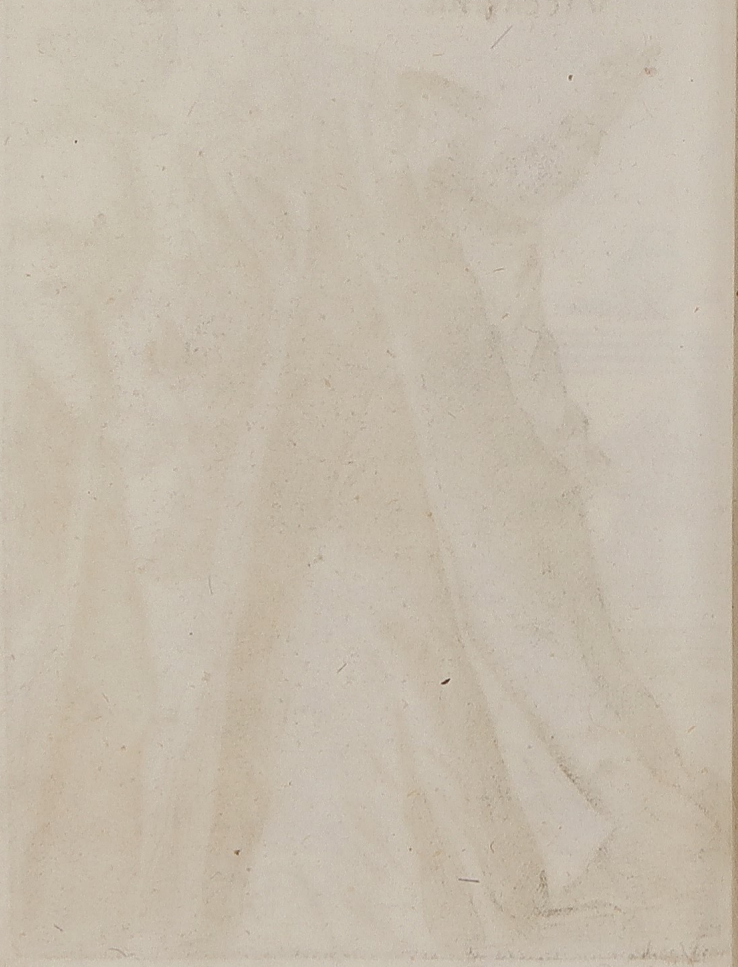

13 Magnius Iurisconsultus patauinus.

14 Eccelentissimus Medicus patauinus.

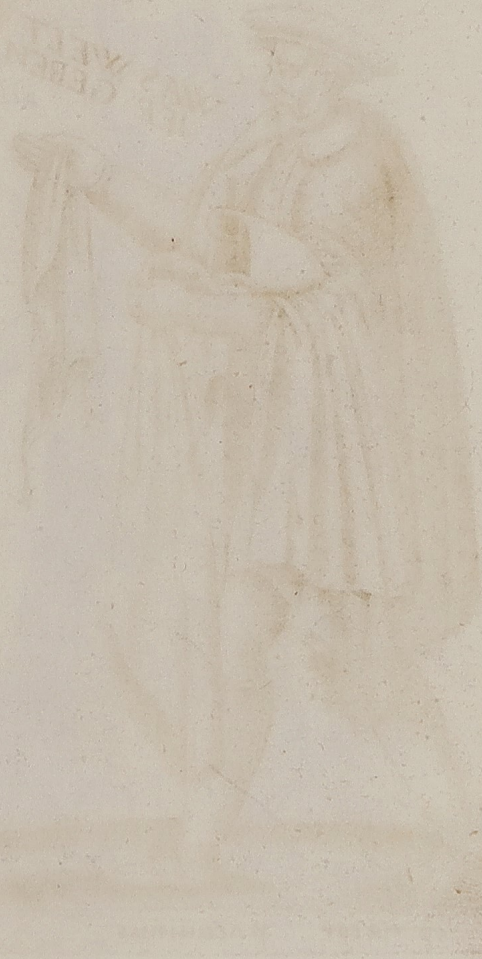

15 Iudeeus mercator patauinus

16

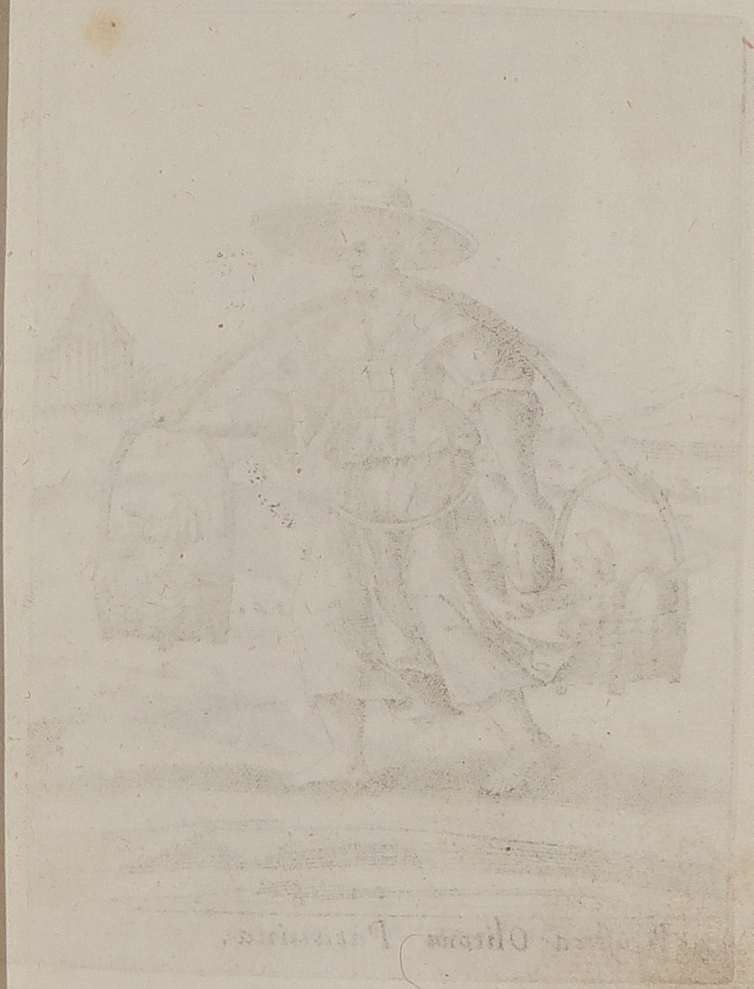

17 Rustica Olitoria Patauina.

18 Rusticus recottæ uenditor Patauinus.

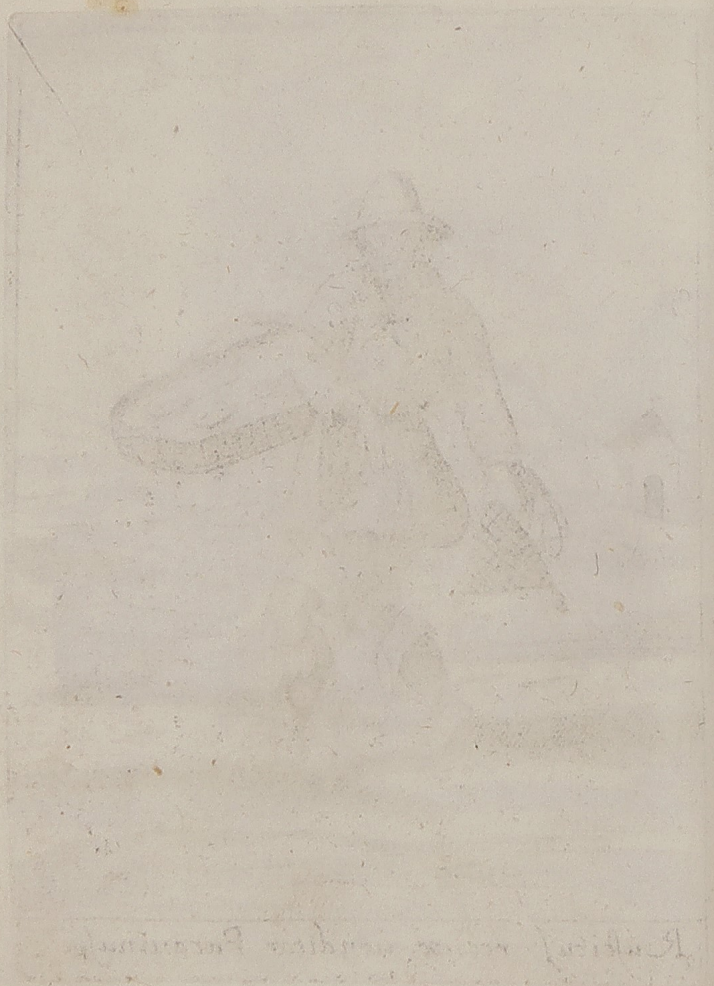

ie Nobilis Matrona Mantuana.

Nobiles Matrona, Bononienſis.

Rustica Bononienſis.

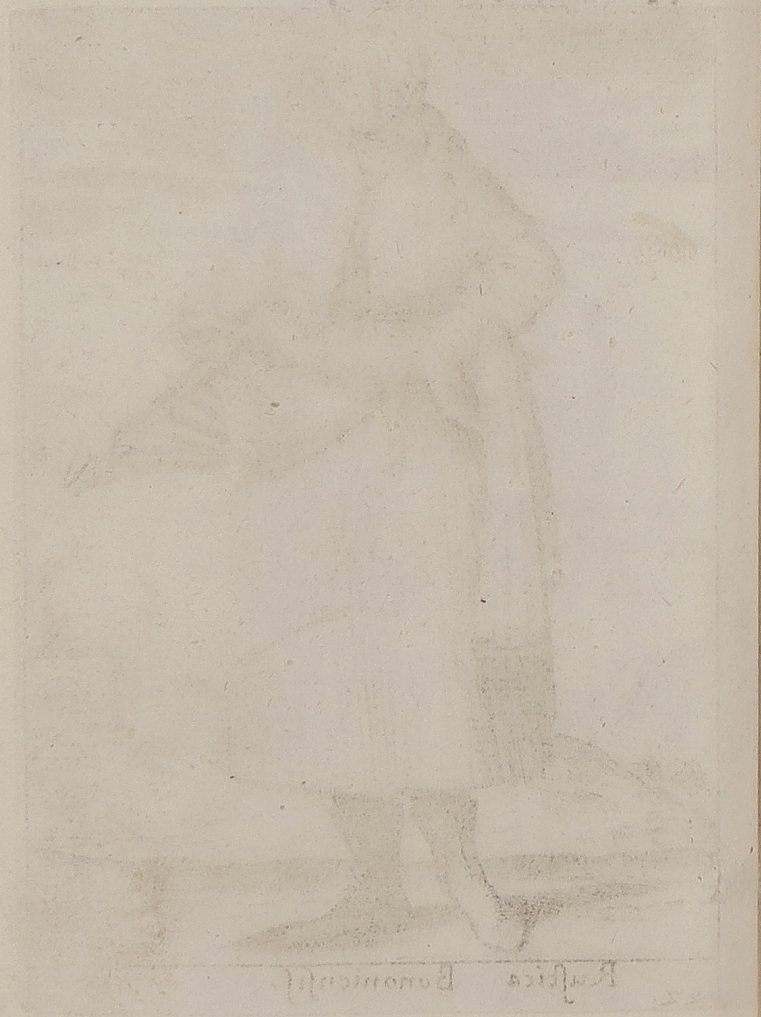

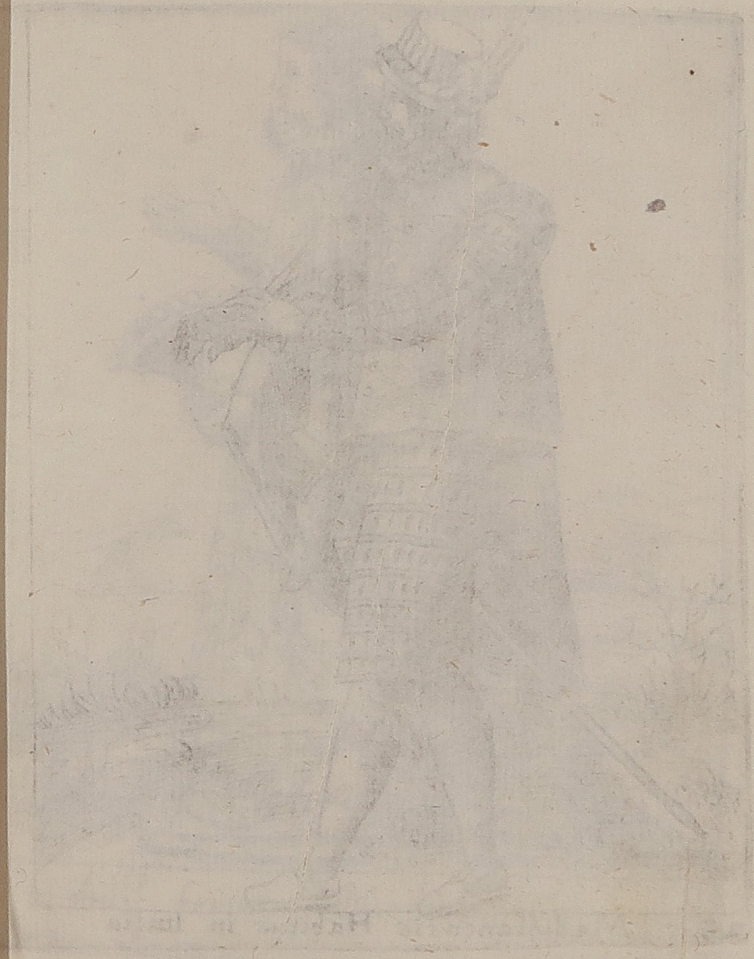

23 Mediolanensis Habitus in Italia.

Nobilis femina Mediolanensis.
24

Florentina honesti habitus.

Perusina matrona nobilis in Italia.

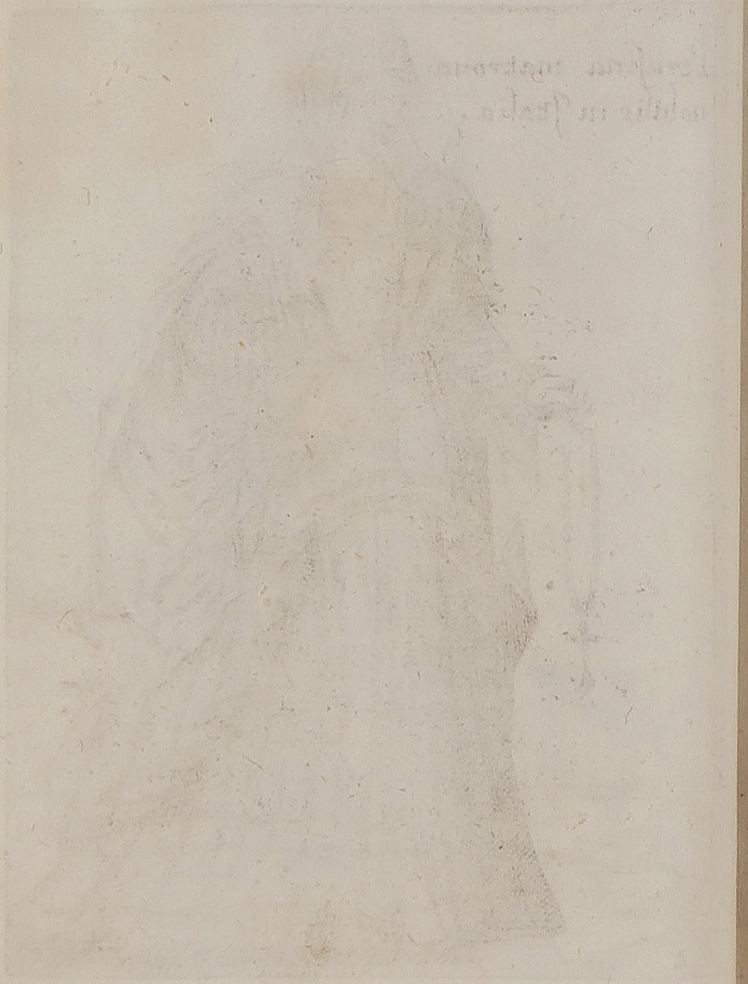

Mulier Romana.
28

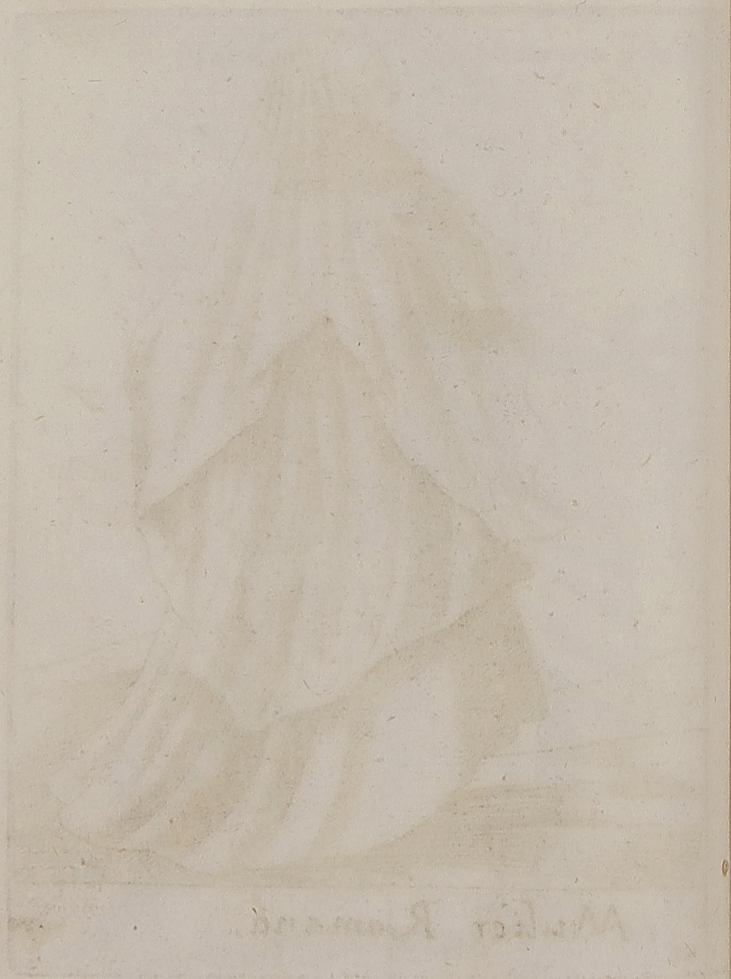

29 Vidua Senensis.

30 Cortegiana Romana in tempore Pii V.

Auditori di Rota.
Vescovi.
Cardinali.
il Sumo Pontefice.
Camarieri Secreti.
Maestro di Camara.
Chierici di Camara.
Cestrammuri.
Camarieri.
PALAFRENIERI
Laguarda e Sguizeri n° 200.

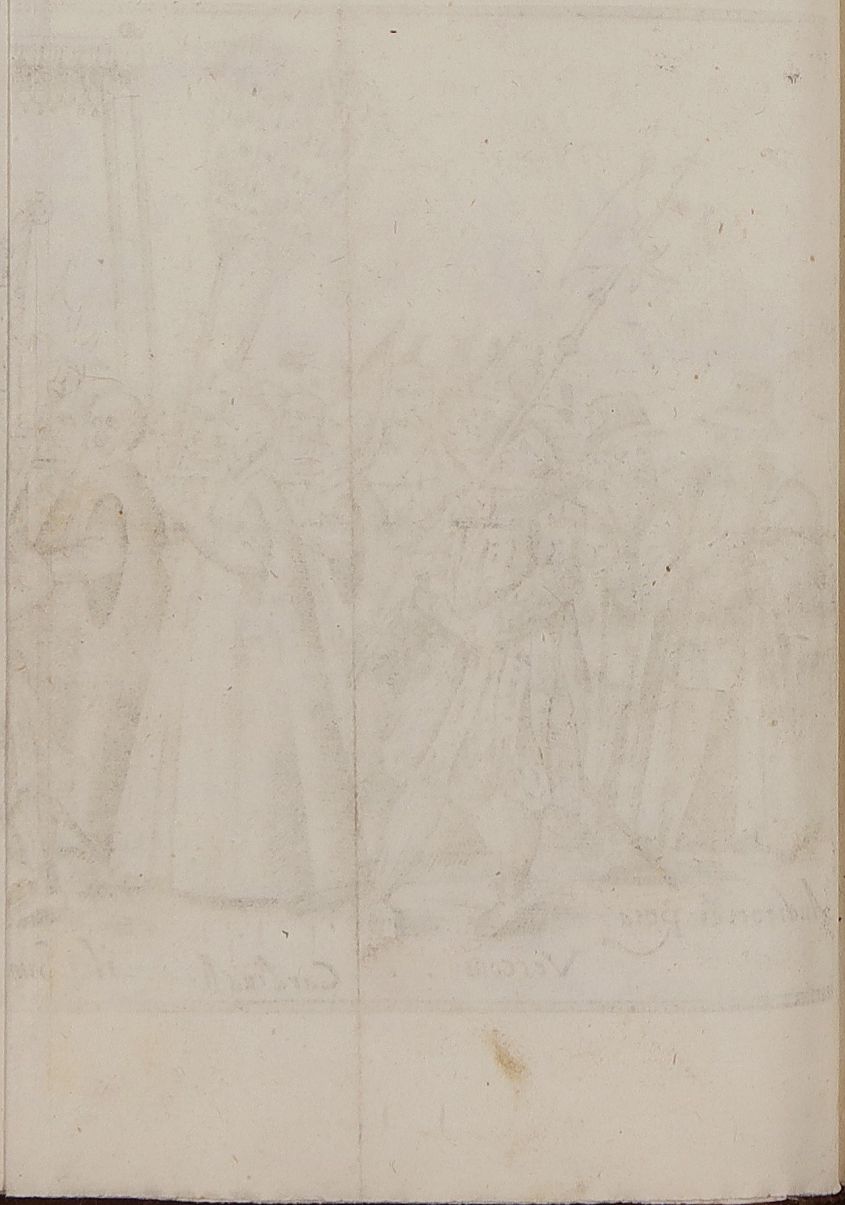

Nobilis Neapolitana.

31

Æques Maltensis in italia.

32

Nobilis Neapolitana.

31

Æques Maltensis in italia.

32

35 Femina Parisina ornata.

36 Nobilis Gallus duplici pallio.

37 Rector Vniuersitatis Parisiensis

38 Præses Curiæ parlamēti Parisiensis

Bedelli.

39

40 Rector Patquind vniuerſitatis.

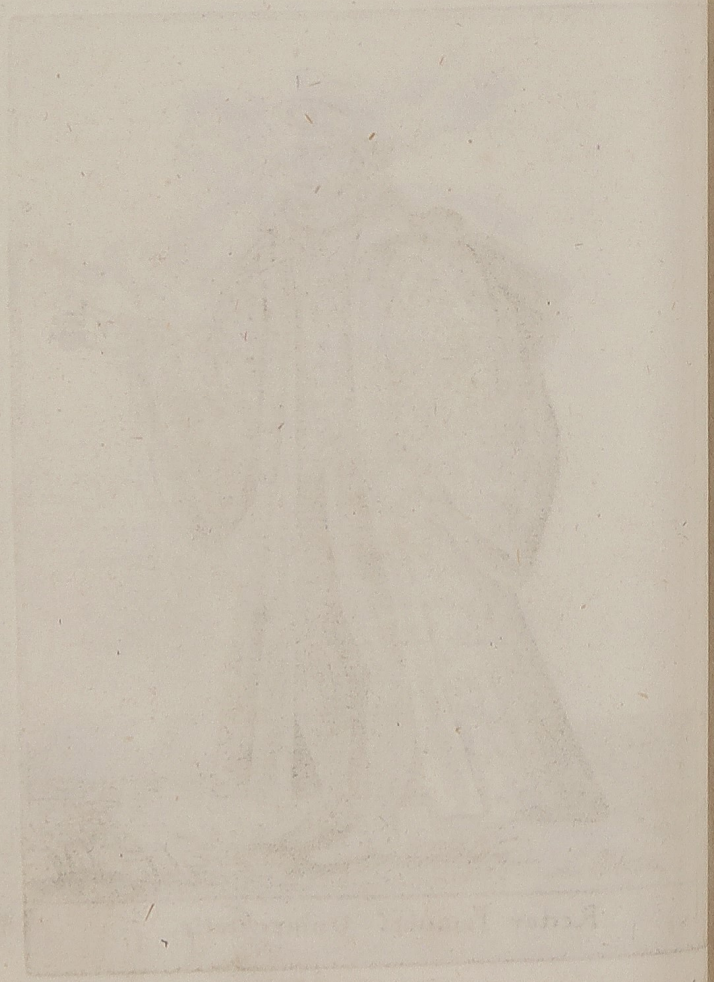

Nauicularius Brit
annus. quem Britonem
Vulgo nominat.

Communis fere nautarum
amictus apud Belgas.

Generosa sponsa Dantiscana.

Solennis Habitus
Optimatum in Germa
nia inferiori

Equitis germani
domesticus Vestitus

46 Austriaca matrona nobilis

Monasteriensis mulier plebeia.
47

Puer stabularius Germanorum.
48

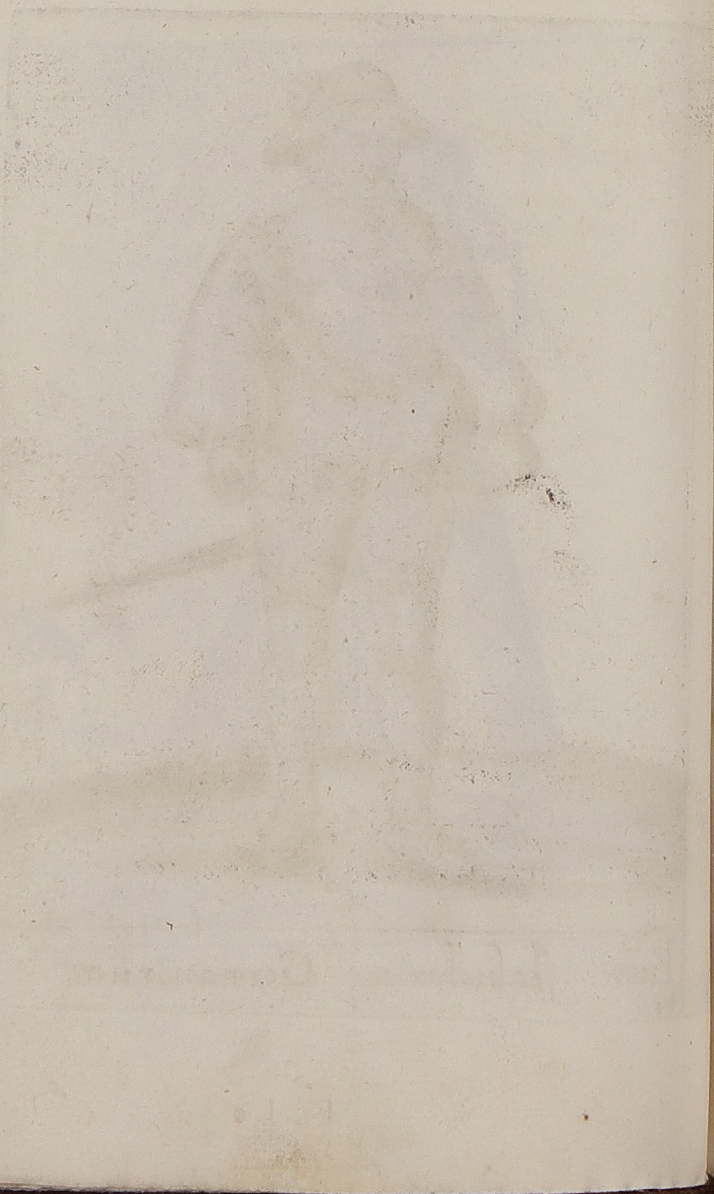

Dupliciarius miles Germanorum.
49

Pauper miles bello regrediens
50

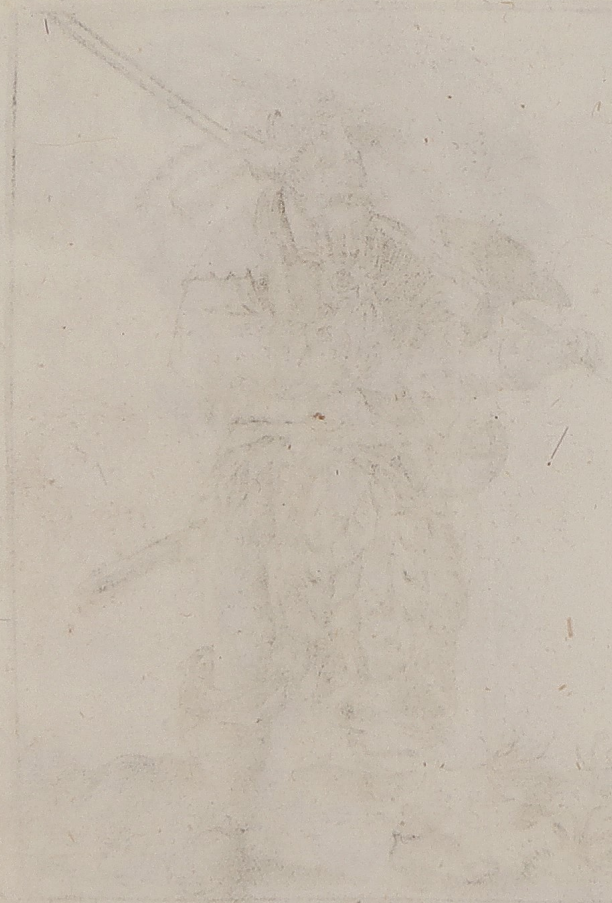

51 Hungarus nobilis

Tribuni vel centurionis habitus Polonus
52

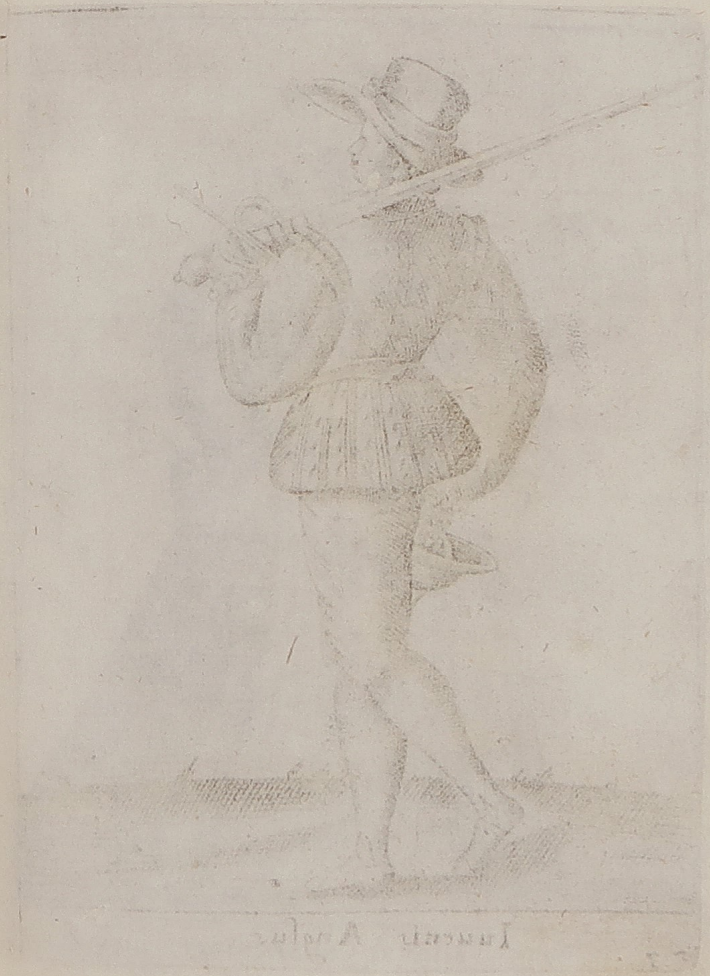

53 Iuuenis Anglus.

54 Nobilis matrona in Anglia

55 Nobilis Anglicus

Fœminæ londinensis ornata,
56

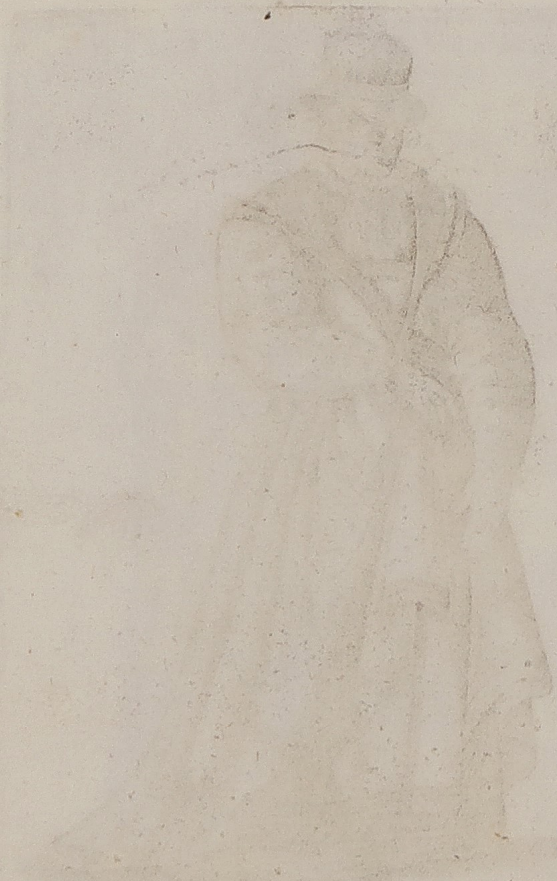

Tartarus gentili more armatus

Moscouitæ Magnius Habitus

59 Nobilis Indicus orientalis

60 Nobilis Indica orientalis ornata

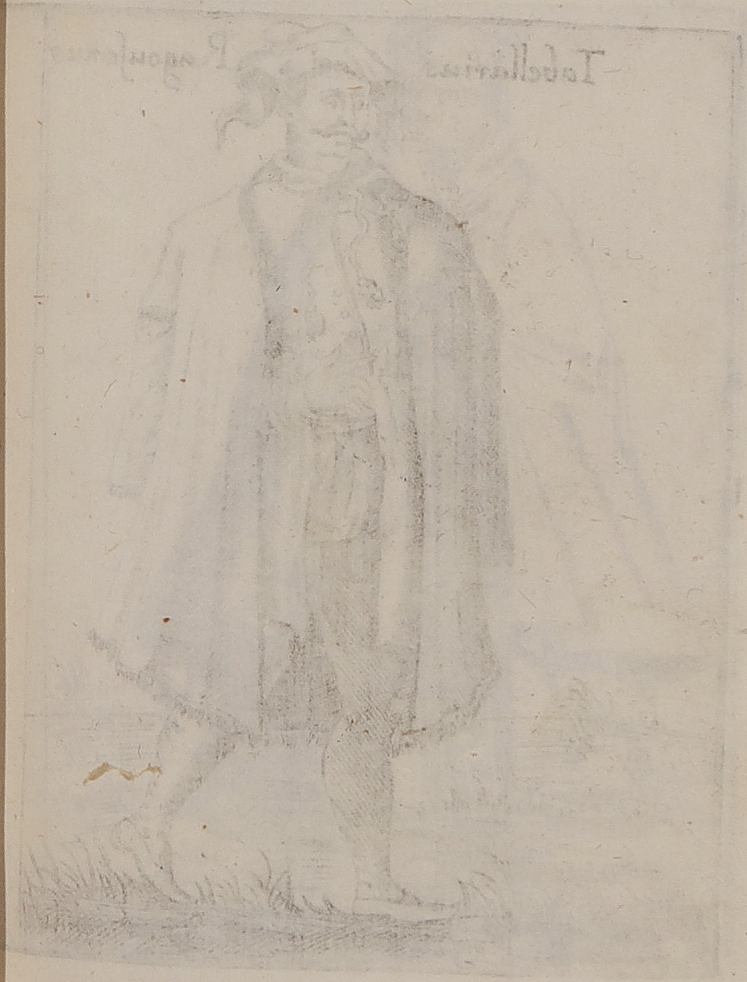

Tabellarius Ragouſanus

Mercatoris Valentiani Vxor in Hiſpania
61

63 Finmarchorum gens.

64 Curri grauissimi quibus utuntur Botnici super mare Congelatum.

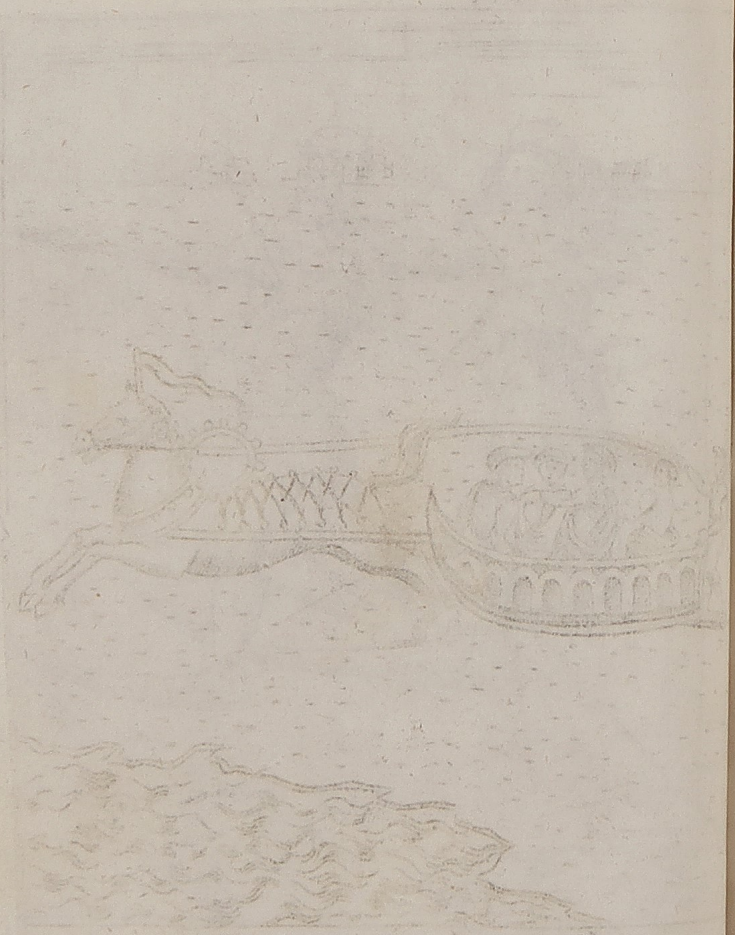

65 Atabalippa Rex Obimus America

66 Nobilis femina in America

Mulier Macedonica pane Venditus.

Nobilis in Grecia Habitus

Mulier in Græcia.

69

Nobilis et Plebeia fœmina Turcica ad balneas.

70

A Mulier Judæa Hadrianopol.ª Inquilina

Virgo Judæaguæ Hadrianopol.ª commoratur

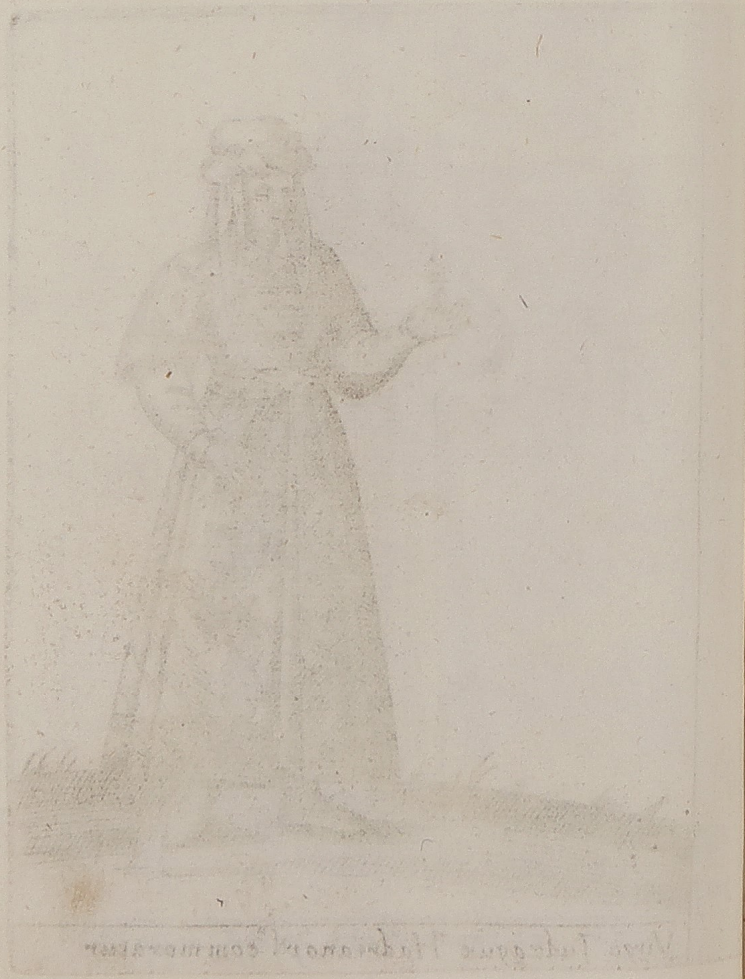

Ianizeri Constantinopol.a Vxor

74 Nobilis matrona Hadrianopolitana.

Iudæus medicus, quo vestitu vtitur Constantinopoli.

75

Rusticorum fere hic habitus est in Græcia

76

Patriarca di Constantinopoli.

77

Constantinopolitano.
Pedagogi habitus qui
Christianos instruunt

78

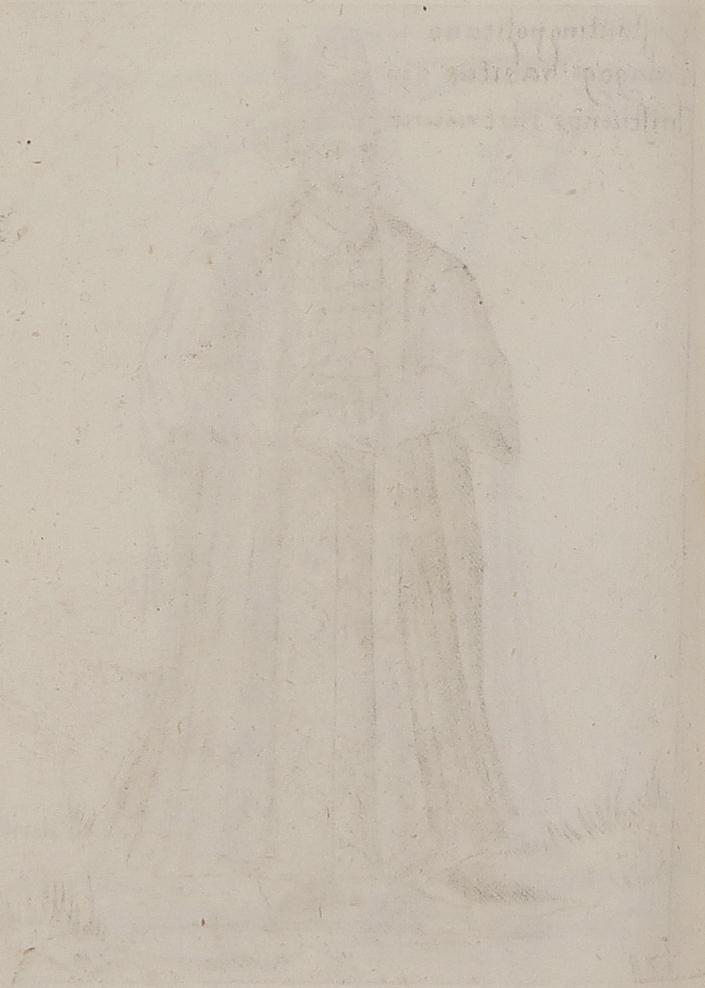

79 Turca mulier Vt domi sese Continet.

80 Sponsa Turca Constantinopolitana.

79. Turca mulier Vt domi sese Continet.

80. Sponsa Turca Constantinopolitana.

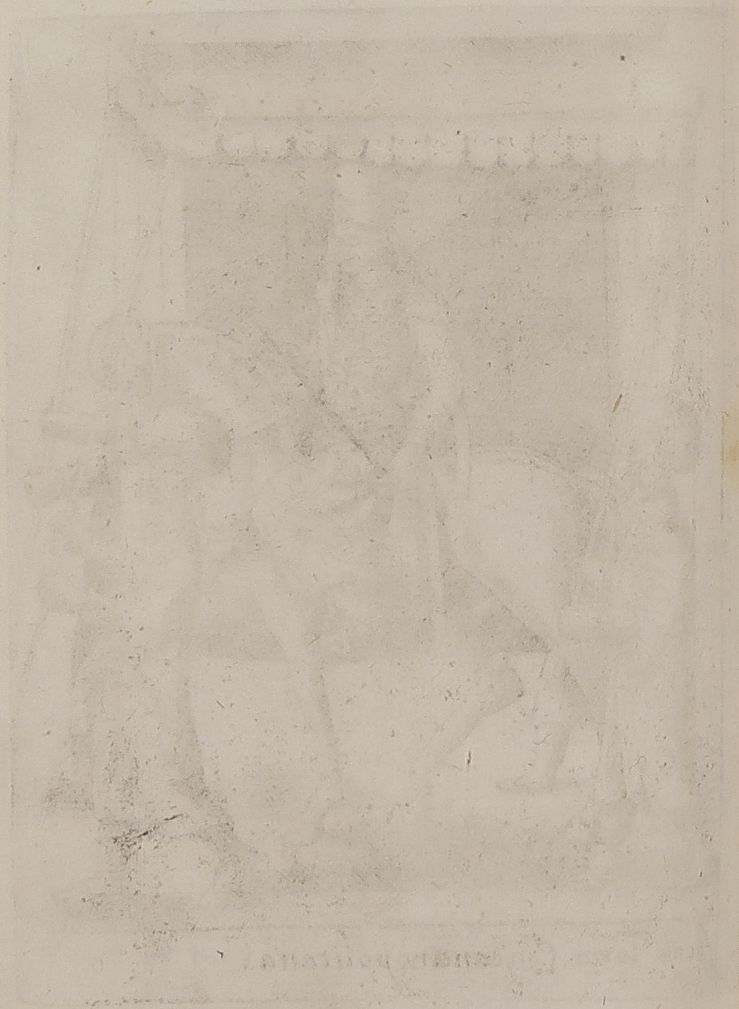

81 Turcica mulier in balneis

82 Plebeia fœmina Turcica.

Ianizer excubias
agens Constantinapo
lipro Aulu Imperatoris.
83

Bolucha Bassa Cent
urio Ianizerorum.
84

85 Aliud genus audacissimorum militum.

87 Præfectus Tormentorum

Ferentarii Ianizeri habitus
Militaris

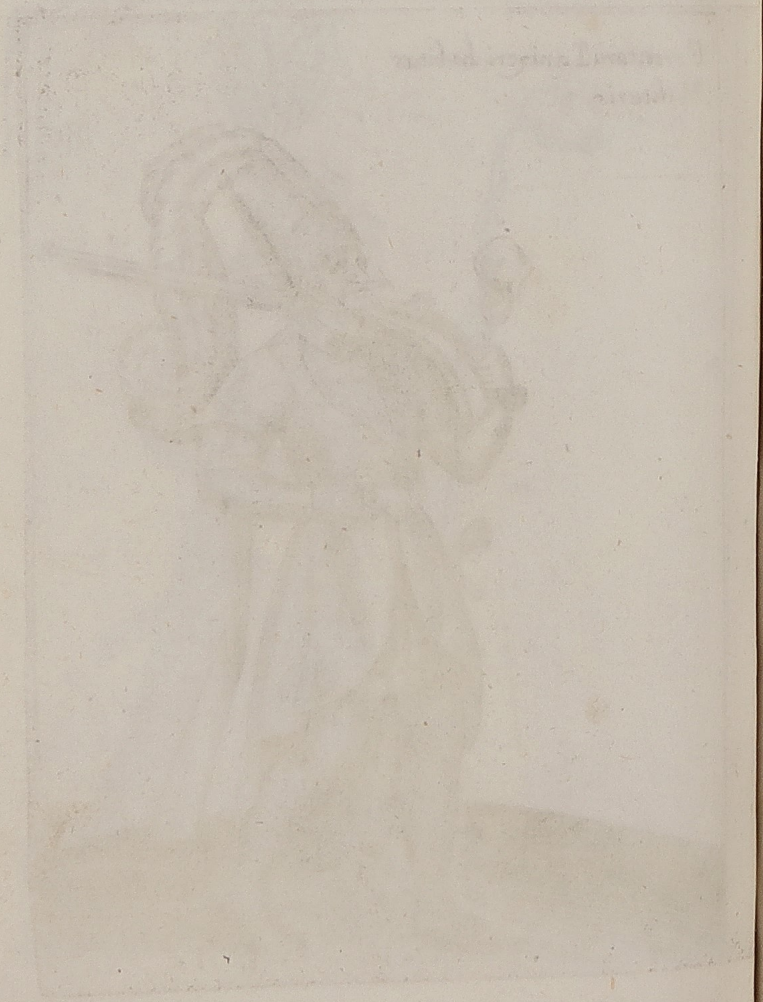

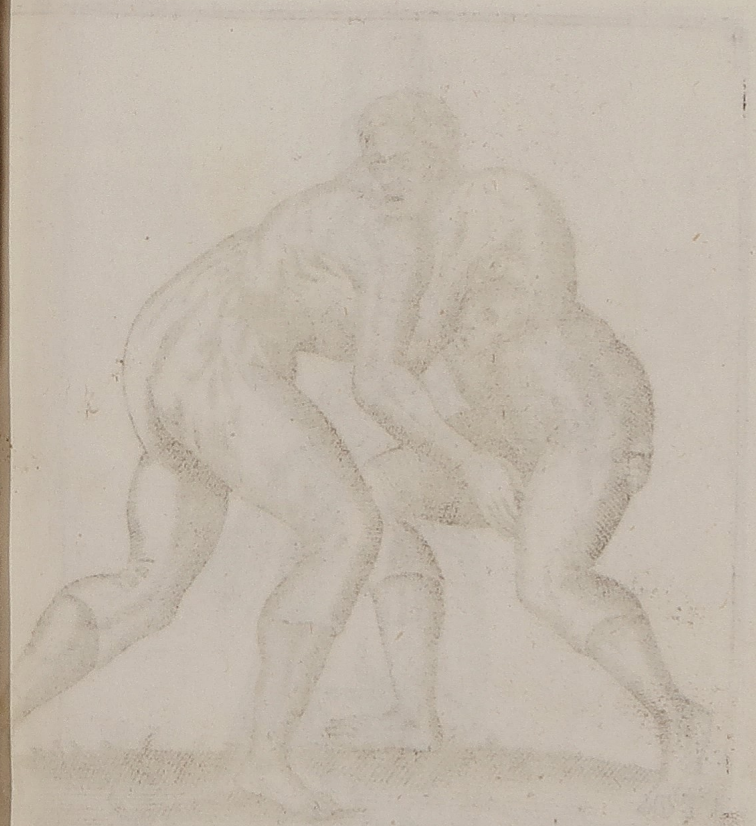

89 Lotatores apud Turcas

90 Turc. Imperatoris coquus

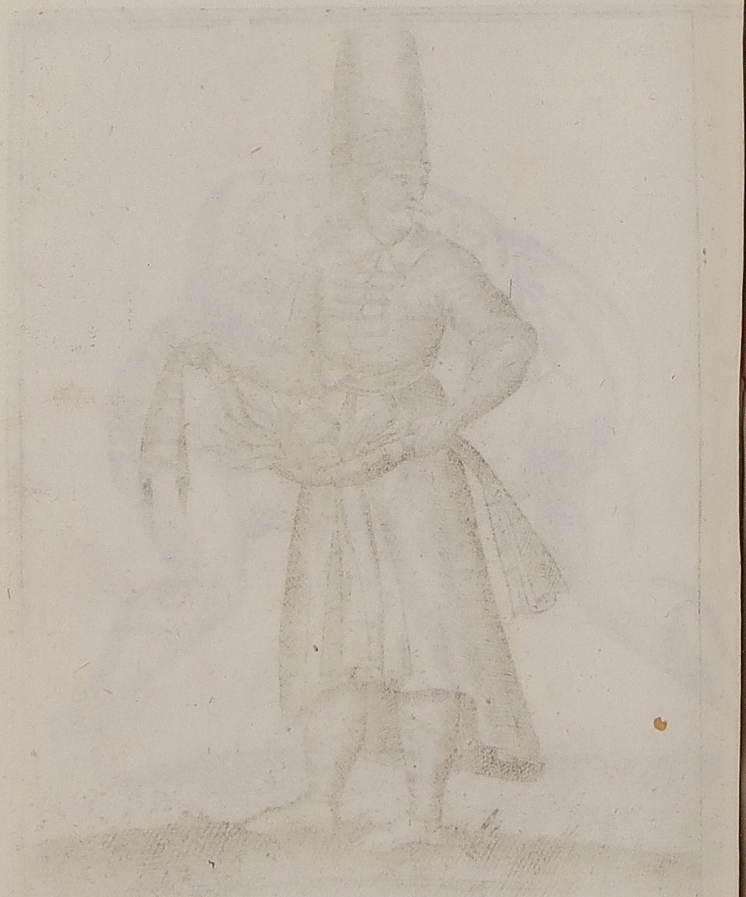

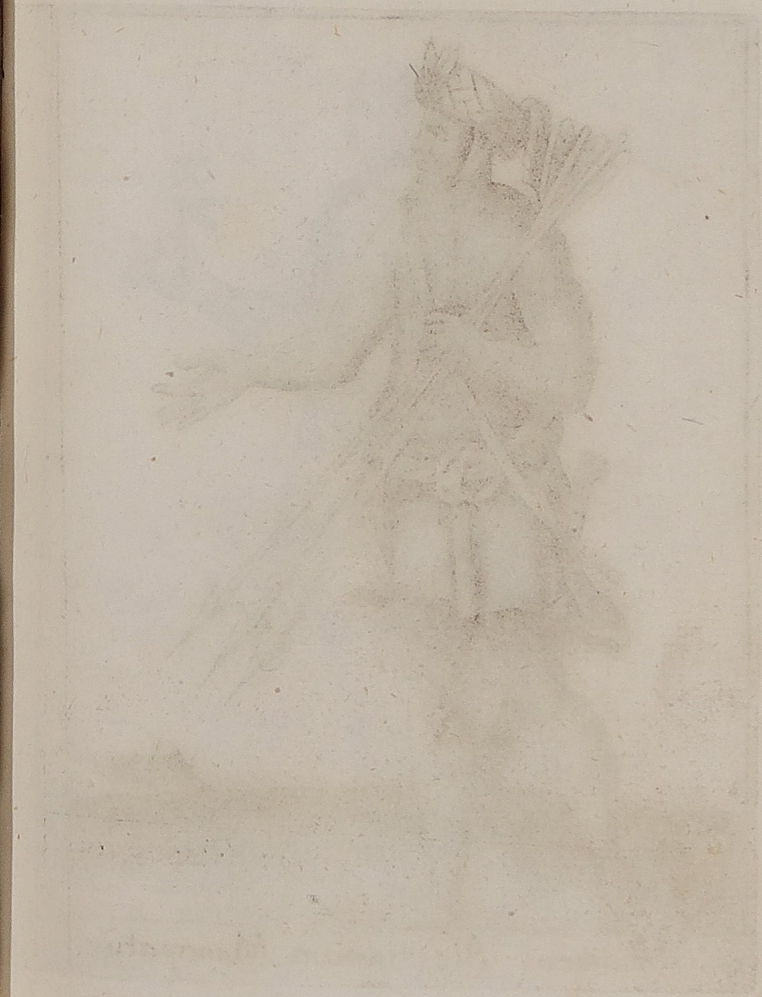

91 Maurus Algerianum Mancipatus

92 Maura Virgo Algeriana.

Perſicus Nobilis.

93

Perſä orntta mulieris.

94

Arabs habitu Gentili

Arabs Nobilis

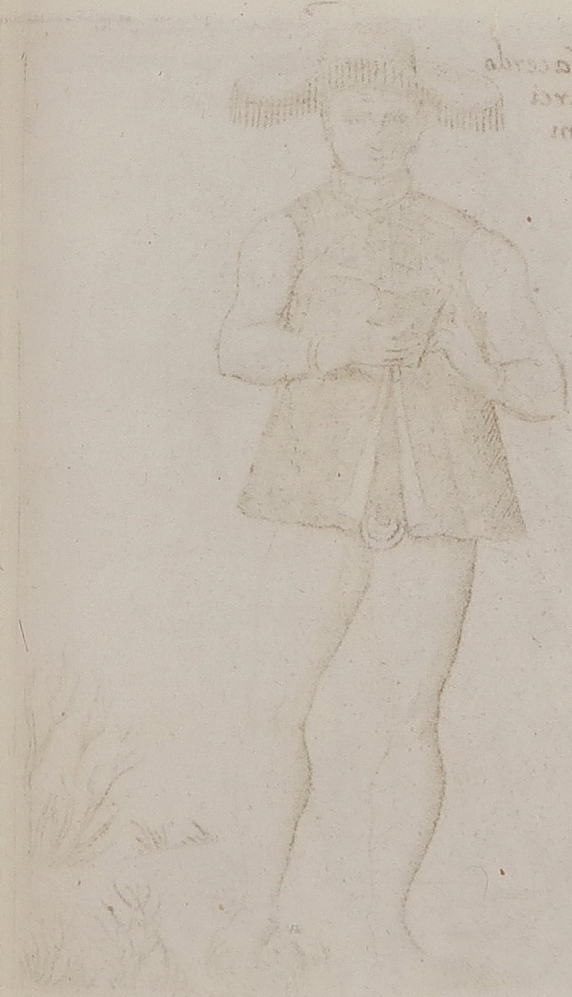

Habitus sacerdo
tis quem Turci
Kalendarium
nominant.

Germalevius apud
Turcos Monachus

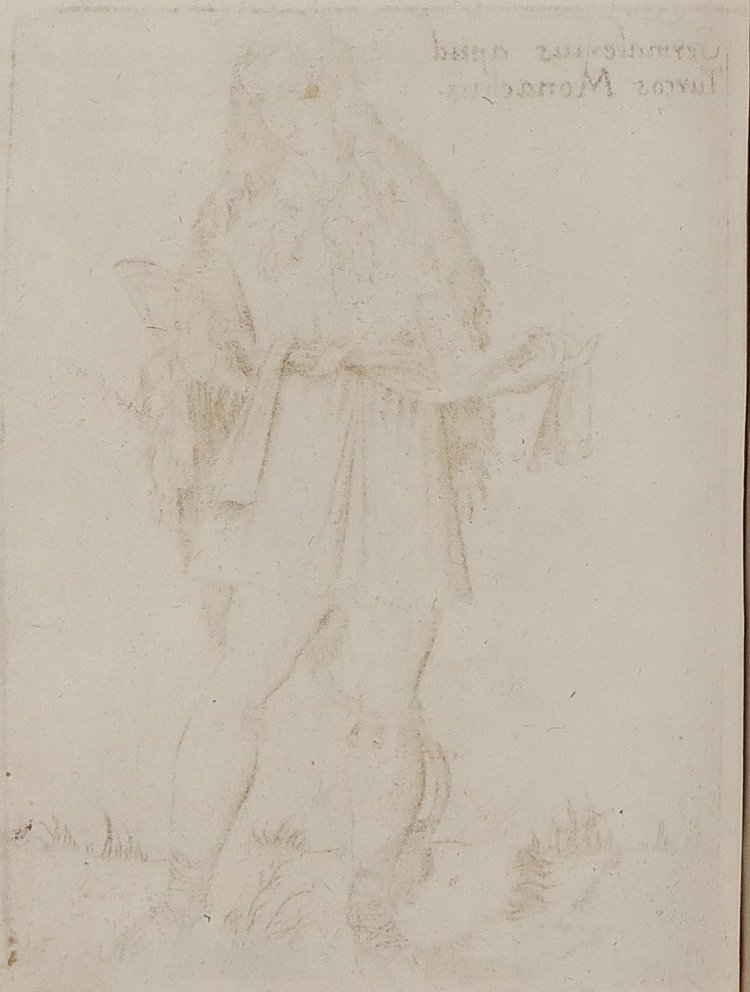

Mechani peregrinatories qui incitati religione sepulcrum Visunt Mahomatis.

99

Habitus monachi feras cicurantis in Vrbibus

100

101

Monachi habitus quem Cerusium nominant

Torlaquinus in Turcia Mo
nachus

102

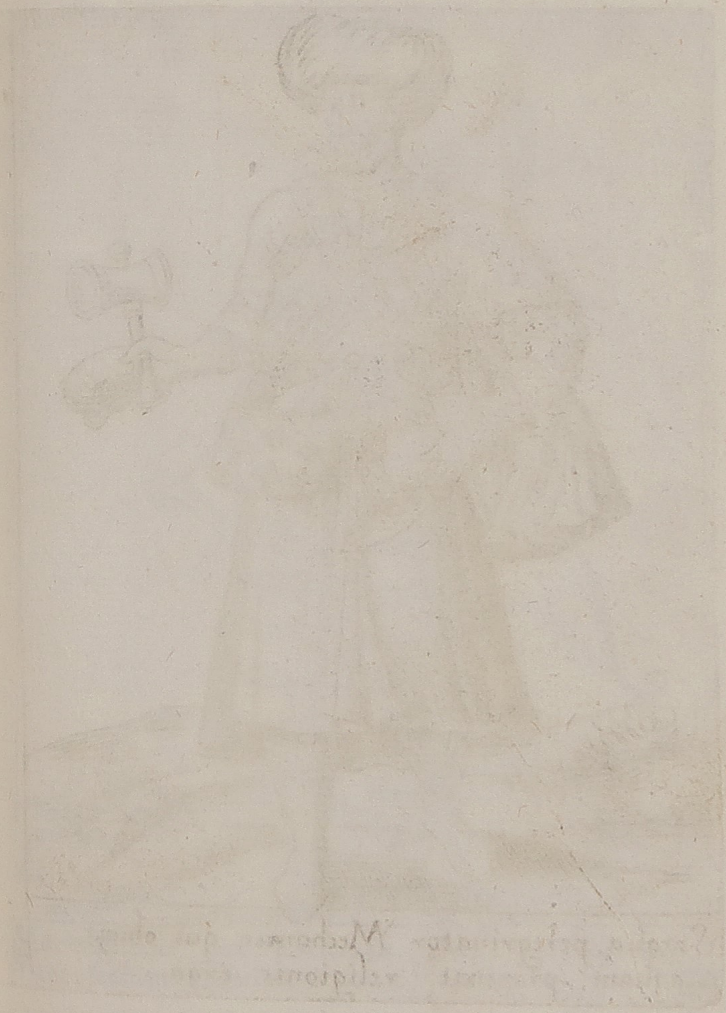

Sacqua peregrinator Mechanus qui obuijs aquam propinat religionis ergo.

Mammalucus, qui abiurata Christ. religione Turc. sectam sequitur.

5857181

TO. ALTER

DIVERSAR. NATIONVM HABITVS NVNC PRIMVM EDITI À PE. BERTELLIO quib. addita sunt ORDO ROMANI IMPERII ab OTHONE II. inſtitutus POMPA REGIS TVRCARVM & PERSONATORVM VESTITVS uarij, quorum eſt in Italia frequens uſus.

Ad generosissimũ Equitem, et D. D. Wolfgangum Ludou. ab Hutten, etc.

Patauij 1594.

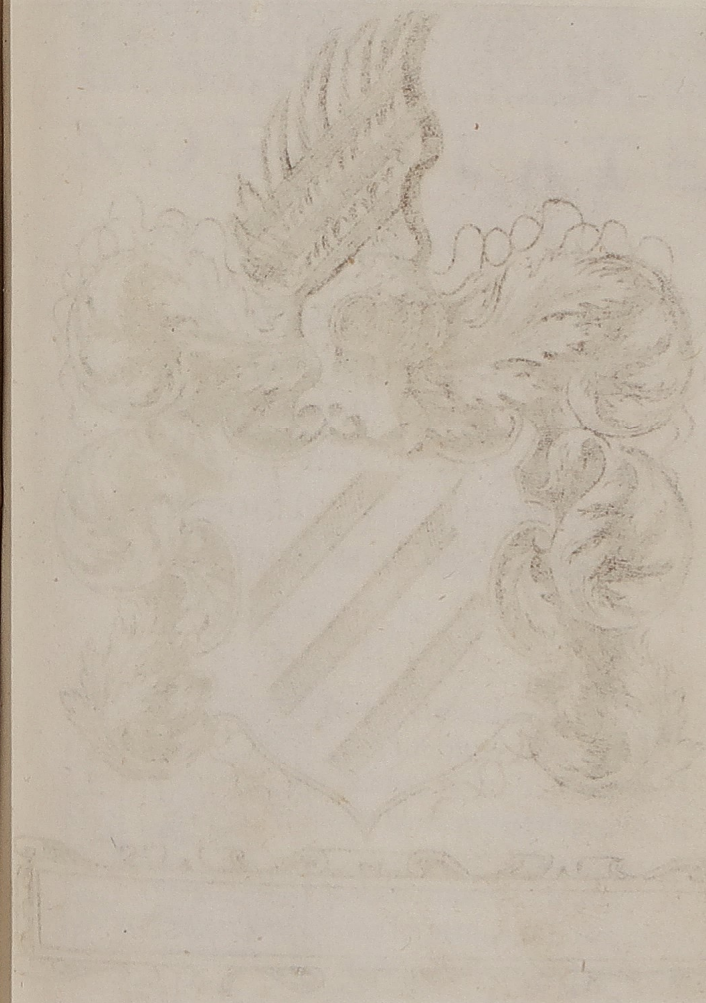

NOBILITATE GENERIS,

Strennuo ac omni Virtutum laude Grauissimo Viro Domino VVolgango Ludouico ab Hutten, Equiti, Franco: pro tempore Inclytæ Germanicæ Nationis, facultatis Iuridicę Consiliario Dignissimo.

S. P. D.

LIcet nulla mihi cum tua præstantia intercedat necessitudo, Vir nobilissime, multa tamē mihi psuaserūt ut hanc ad te scribendi occasionem arripiam. Impulit me in primis antiquissimæ tuæ familiæ dignitas & am

plitudo, Virtutum, ac integritatis Vitæ ſplendore & licet hæc omnia ſint conſpicua & in confeſſo omnibus, accedunt tamen alia maioris momenti quaſi, quæ coneeptam de te opinionem penitùs confirmant. Nam cùm ſciam Inclytam ueſtram Nationem rebus ſuis benè & conſtituendis & gerendis te unicũ ſibi Conſiliariũ ac fidelem patronũ elegiſſe: credendũ profectò eſt, te uel nobilitate, uel Virtutibus, Doctrina, & multo rerũ uſu alios poſſe præferri: Quamvis non deſint quàmplurima alia inter ueſtros proceres, ueſtræ inquam Nationis, fœcundiſsima & politiſsima ingenia. Alia & magis forſitan euidentior ratio, qua impulſus, hunc de uario, uariarum gentium, habitu & ornatu libellum tibi dicarem hæc eſt: Reperiuntur uaria hominum ingenia, quod uni placet, multis diſplicere ſolet. Deinde & hoc accedit, qđ his peruerſis hominum moribus, adeò quorundam delicatæ ſunt aures, ut nihil niſi quod ſummo ſtudio elaboratum, & omnibus numeris ſuis ſit abſolutum, audire uelint, & ſi quid ab illa ſumma perfectione abſit, ſtatim tanquàm ineptum, rude & impolitum, nullo prorſus adhibitò iudicio, uel animi æquitate, turpiter cauillentur non abſquè ſumma exiſtimationis læſione, & bonarum artium iactura, cum minimè aduertant, nunquid idem quoquè utile ſit, quod adeò ornatum eſſe uo

lunt.

lunt. Propterea patrono mihi aliquo eſſe iudicabam, qui ſi fortè labor meus in calumnias maleuolorum, quaſi ſcopulum quemdam incurrat, uindicare me à crimine, uelut naufragio, poſſet. Etenim hæc ætas neſcio quò fato ad carpendum etiam ea, quæ à multis rectè facta ſunt, quàm ad laudandum ac imitandum propenſior eſt, adeò ut ne ſummis quidem artificibus parcat. Ad hanc igitur cauſam, te Virum nobiliſſimum, defenſorem & uindicem mihi delegi. Nam illi, quibus aliquid publici muneris teſte Cicerone comiſſum eſt, nõ ſolum bonam cauſſam tueri, atq; defendere debent, uerum etiam facta & conſulta bonorum cum improborum ignominia ſempitèrnis momẽtis laudare. Accipe itaq; Vir Nobiliſſime, pro tua in bonas artes humanitate, ac beneuolentia hilari fronte hoc quicquid eſt muneris. Scio equidem leuidenſæ eſſe munus: ſed cum audiuerim, Artaxerxi, Perſarum Regi cognomento Mnamomi, agreſtem quendam hauſtam è proximo flumine aquam caua manu obtuliſſe: neq; ab eo reiectum, ſed comiter acceptum, nihil addubito quin hæc mea, qualiacunq; ſint, tibi non minus grata futura ſint. Quæ mei erga te animi, ueluti arrhabonem qualemcunq; mitto, dedico, conſecroq; deinde ſi quæ maiora aliquando & magis elaborata, ætas protrudet, illa etiam felici tuo nomini inſcri

bentur;

bentur; modo hos labores tibi non displicuisse animaduerterim. Vale feliciter annos Nestoreos, Vir Nobilisſ: & singulare tuæ familiæ decus & ornamentum. Patauij, idibus Februarij Anno reparatæ Salutis

CIↃ. IↃ. XCI.

T. A.
Adictissimus.
Betrus Bertellius.
Typographus Patauin'.

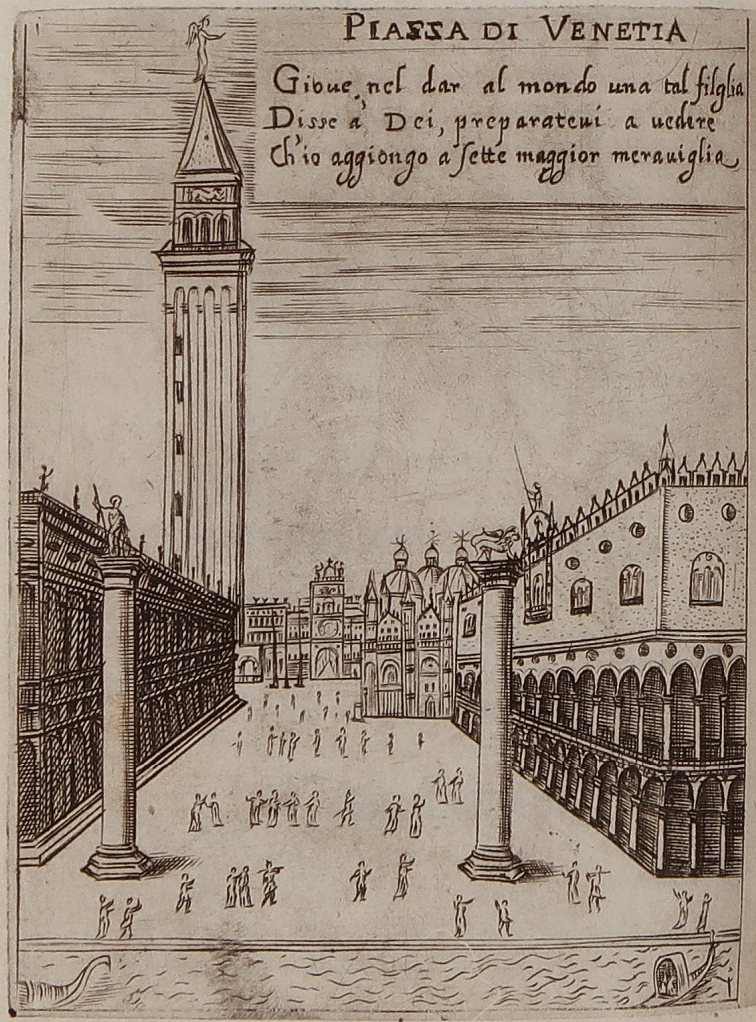
PIAZZA DI VENETIA
Gioue nel dar al mondo una tal figlia
Disse à Dei, preparatevi a vedere
Ch'io aggiongo a sette maggior meraviglia

Matrona. Veneta Vestitu Hiemali

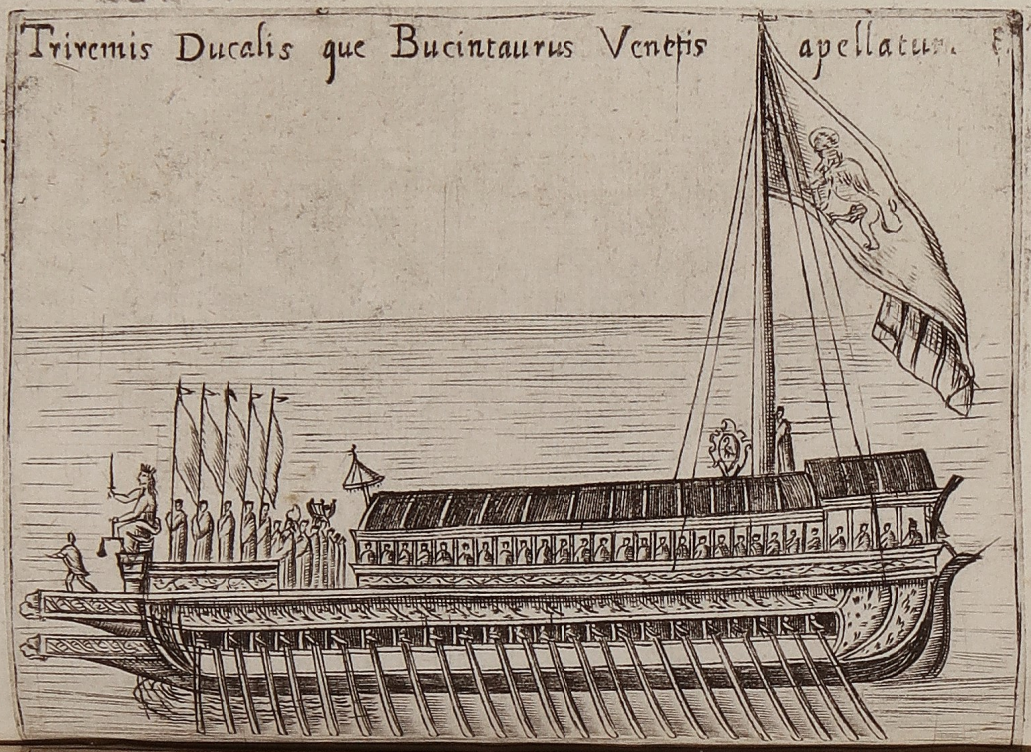
Triremis Ducalis que Bucintaurus Venetis apellatur.

Fisolera.

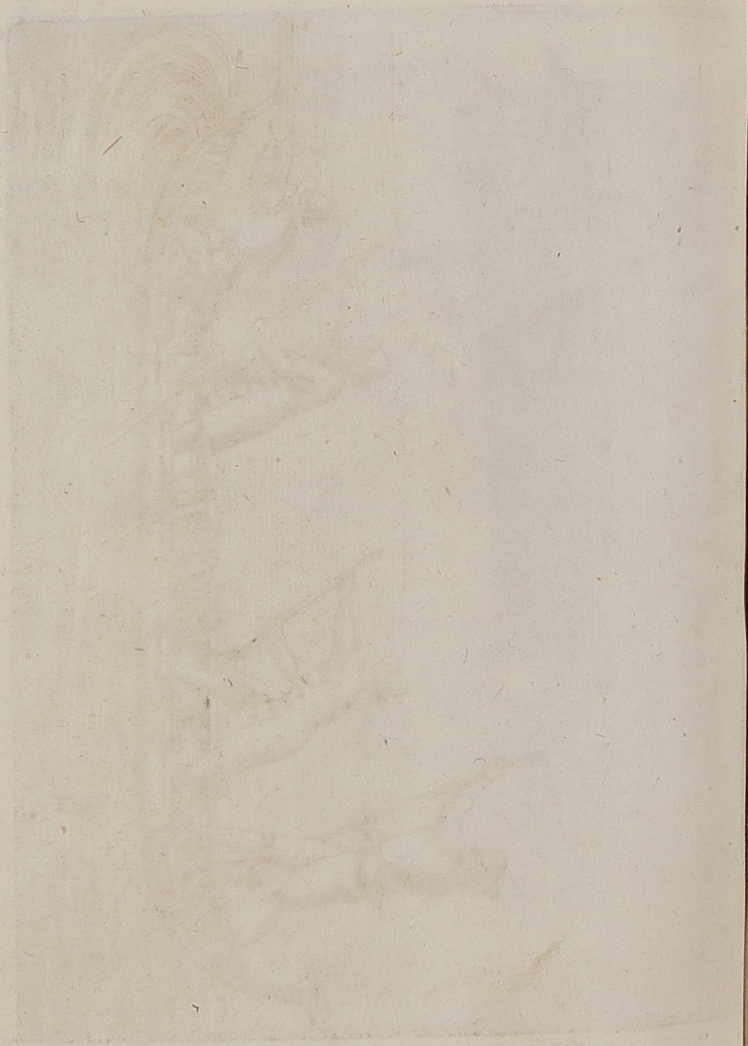

5

Nobilis. Recens Romana.

6

Eratalcay Venetiay Spiritualium Socius.

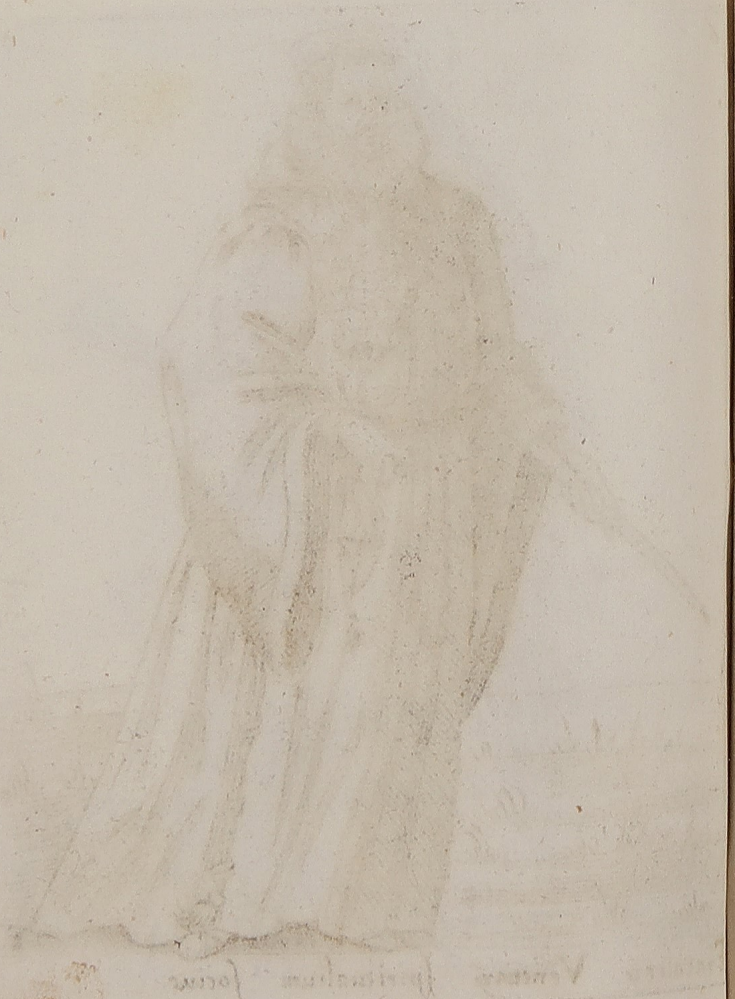

Matrona Nobilis Veronesis

Virgo Veronensis.

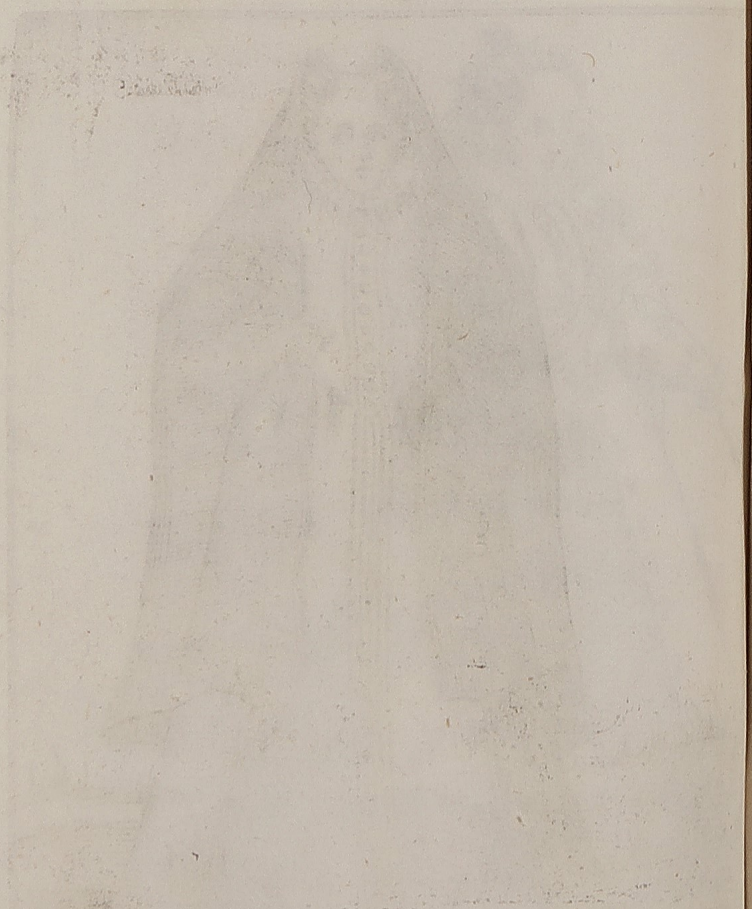

Virgo. patauina

Mulieres. Dalmate

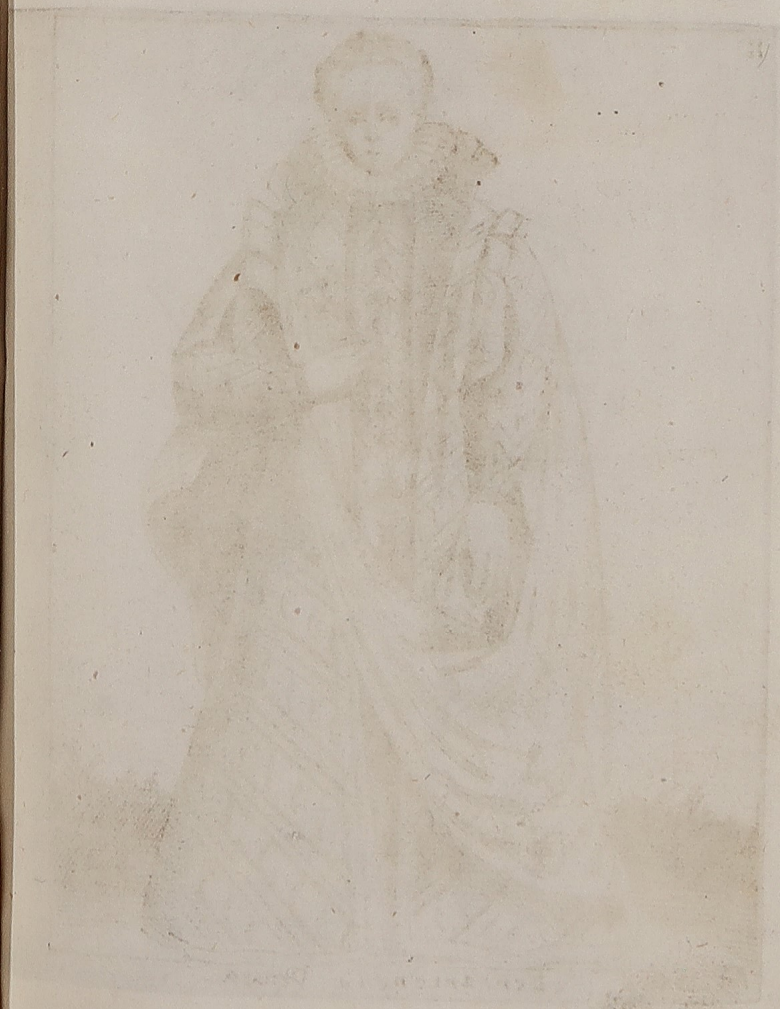

11

Matrona Ferrariensis ornata.

12

Magni Maltenstum Magistri simulacrum.

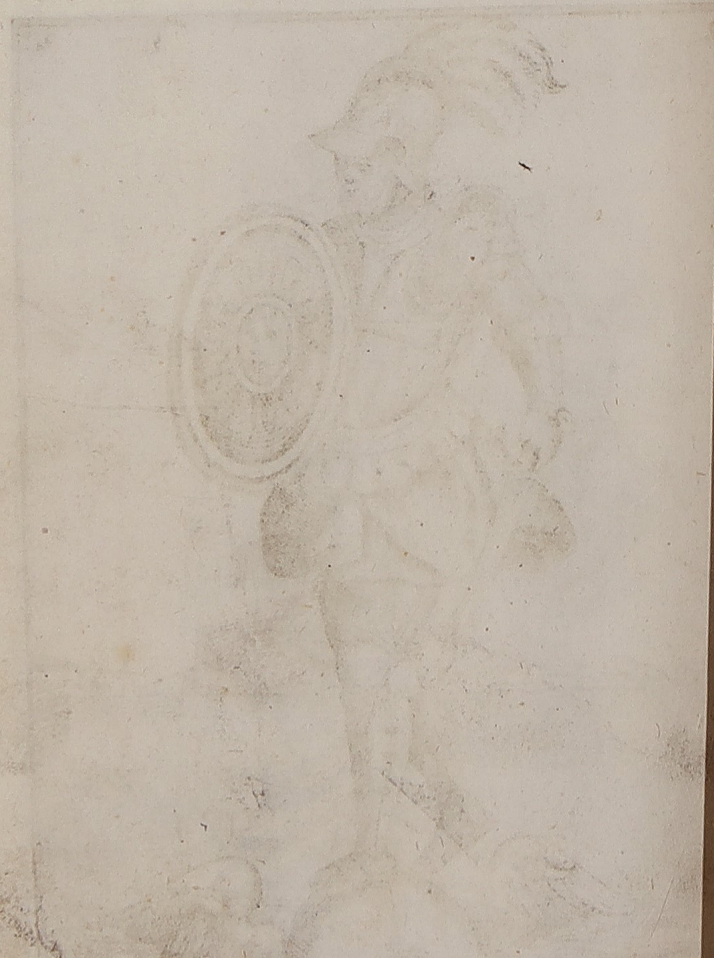

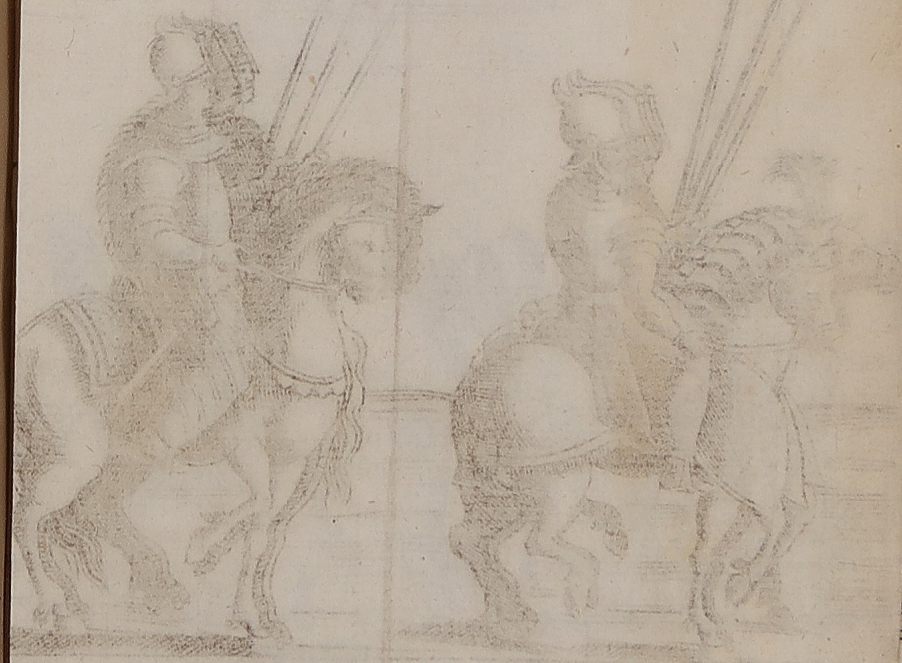

Begierbei cioe Homini d' arme | il Capo di li sbirri adimandato subasai di Costantinopoli. | janiceri | il gran general di janiceri dimandato Aga. | Cortigiani del gran sig. dimandati Chiosini.

Tre Capi de ianni zeri prinncipali | quatro bassa | Musti che essimle al patriarca de Christiani | questi fano che niuno non in pedisse la strada algra sign. | peiche ouero stafie ri del gran sig. xiti | il gran signor | questi portano qui p seder al gran signor

ro bfic il gran ſignor | queſti portano quſini
di | ꝑ ſeder al gran ſignor

Agens penitentiam pro peccatis Romano more

Agens penitentiam pro peccatis Patauino more

15

Cardinales per Romam. equitantes.

16

Ritus Hetruriæ.

15

Illmos Cardinales per Romam. equitantes.

16

Ritus Hetruriæ.

Cństista siue Baiulus epulay stalus.

Expensator italus.

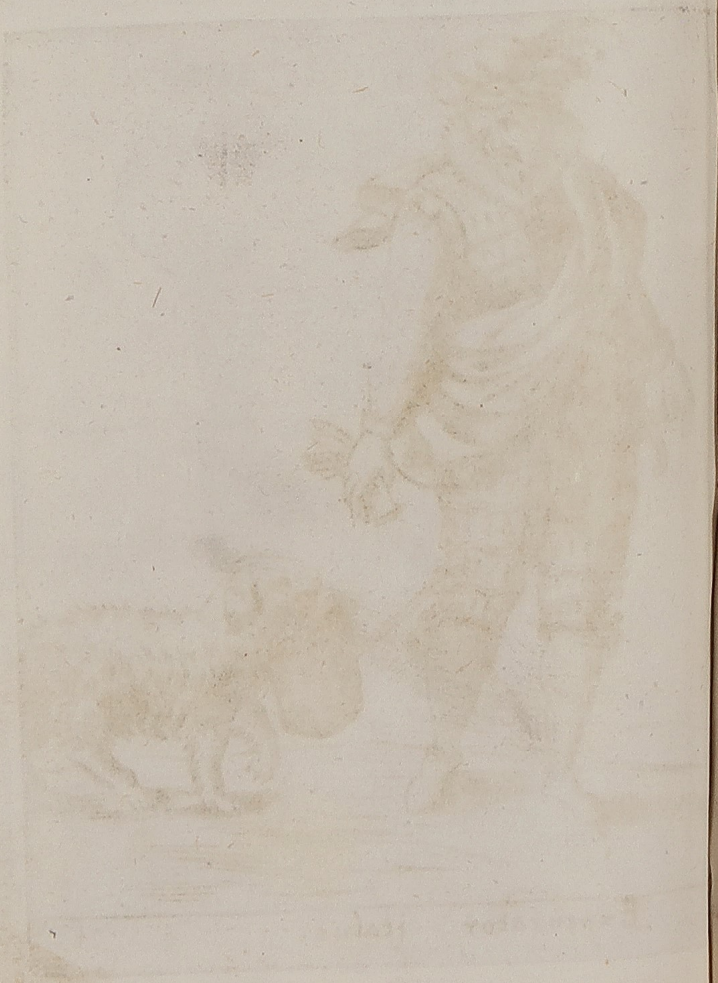

19

Senator Genaensis in Liguria.

20

Nobiliſ Italus ruri ambulans Tempore Æstatis.

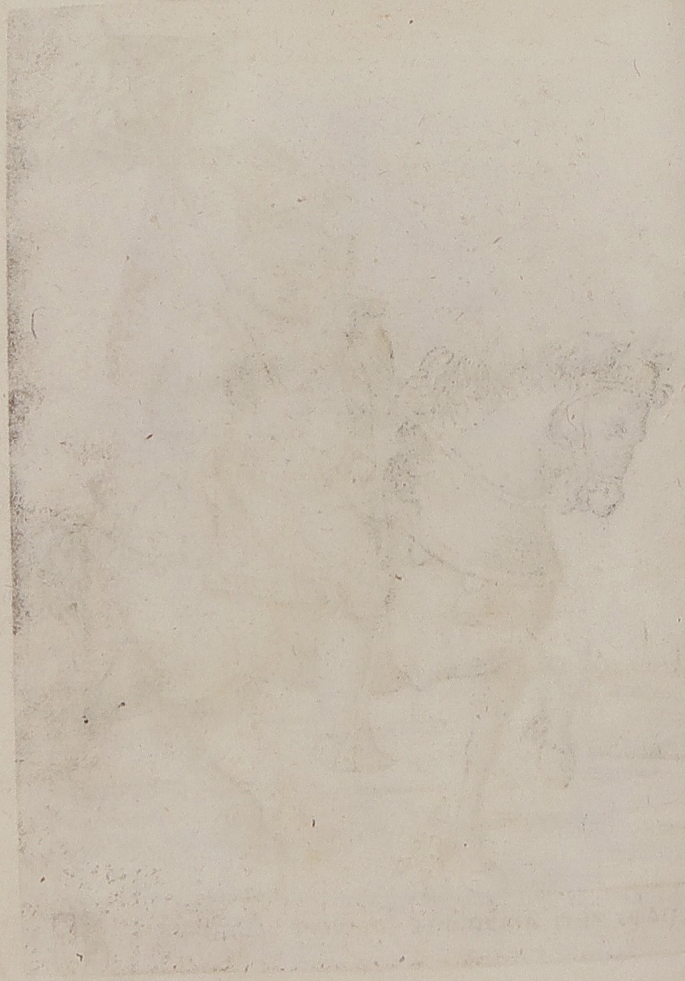

21
Puer gradus.

22
Taurinensis.

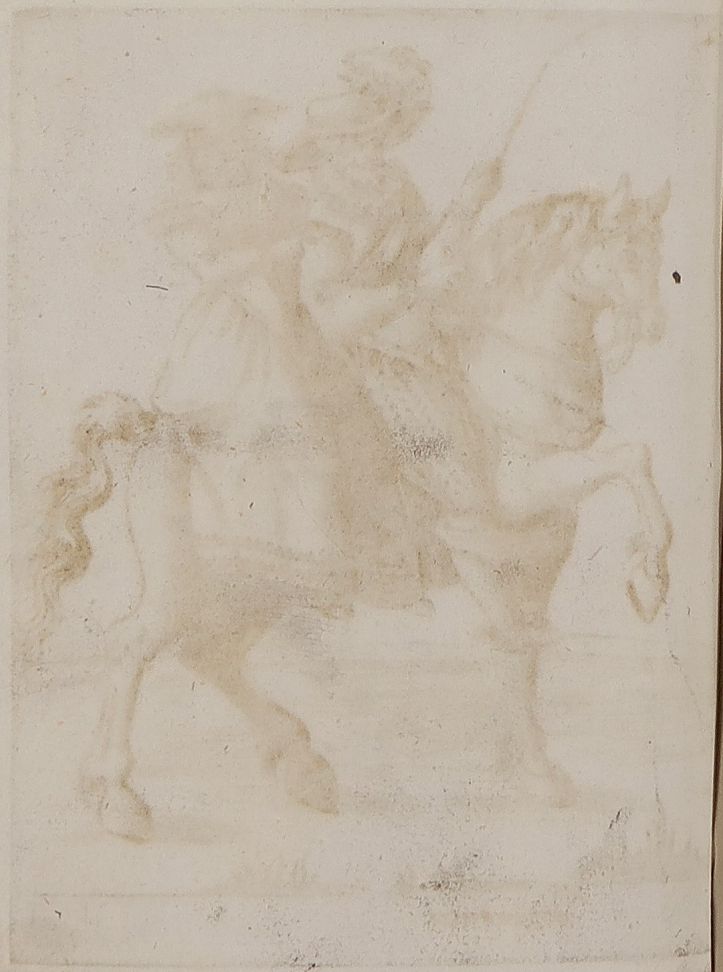

23 Matrona Papiensis.

24

Ambulans italus tempore Hiemali.

Messinensis in funebris.

Mulieris Vestitus Messinensis

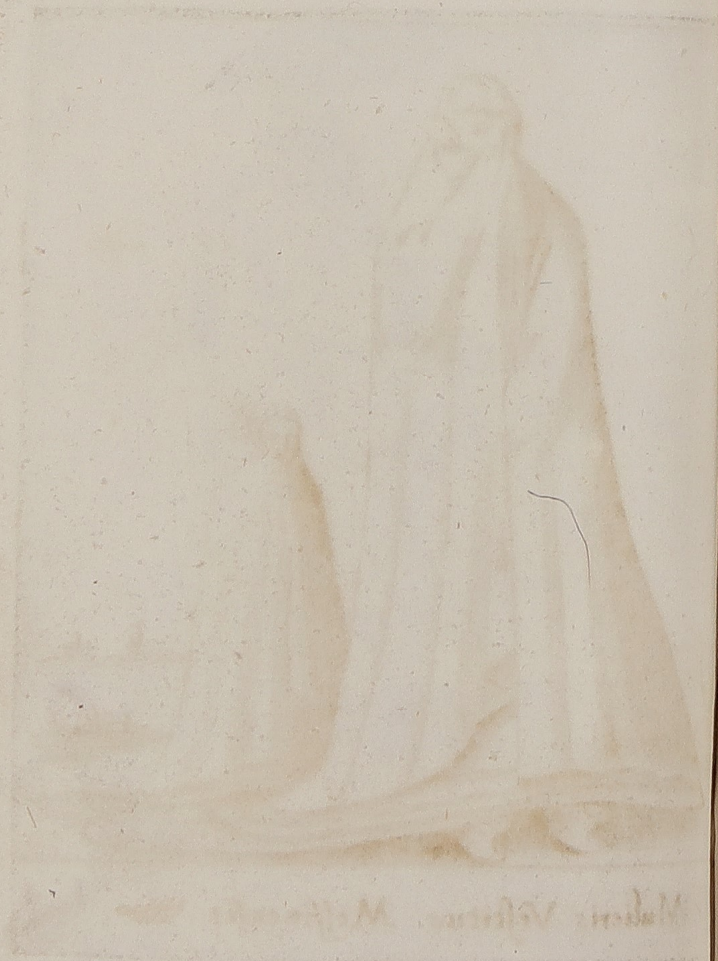

Mulier Virginię insulę Habitatrix.

Vir Virginię insulę Habitator.

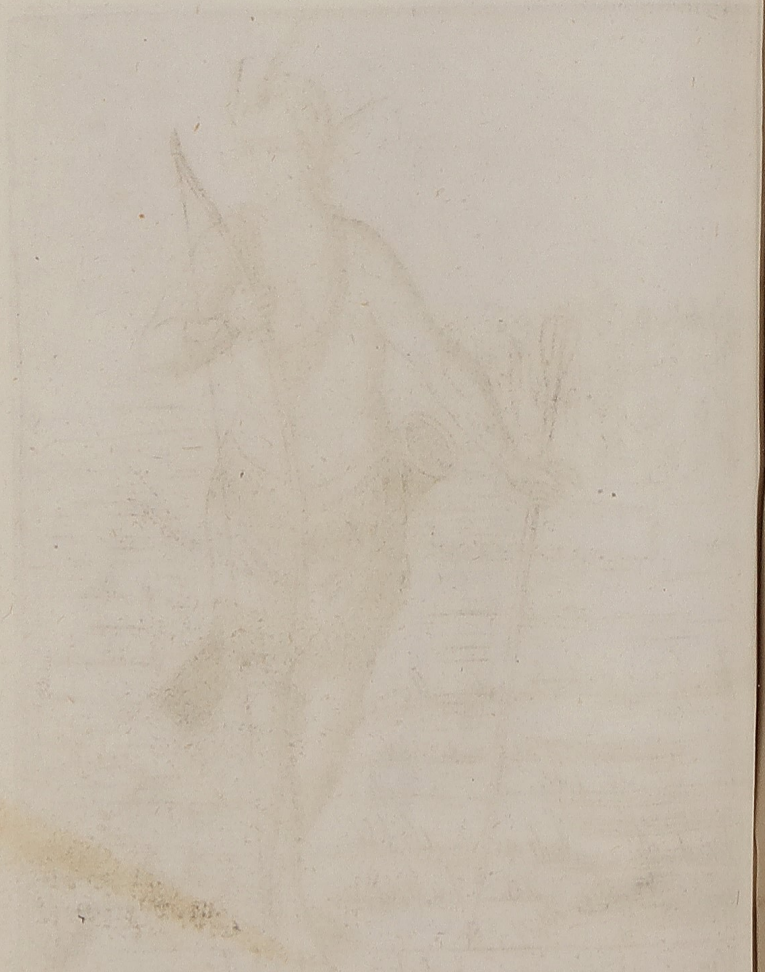

29

Tuta boum pulso simul ac mea Tympana pelle.
Miles ad excubias promptus et arma ruit.

30

Miles perfectus

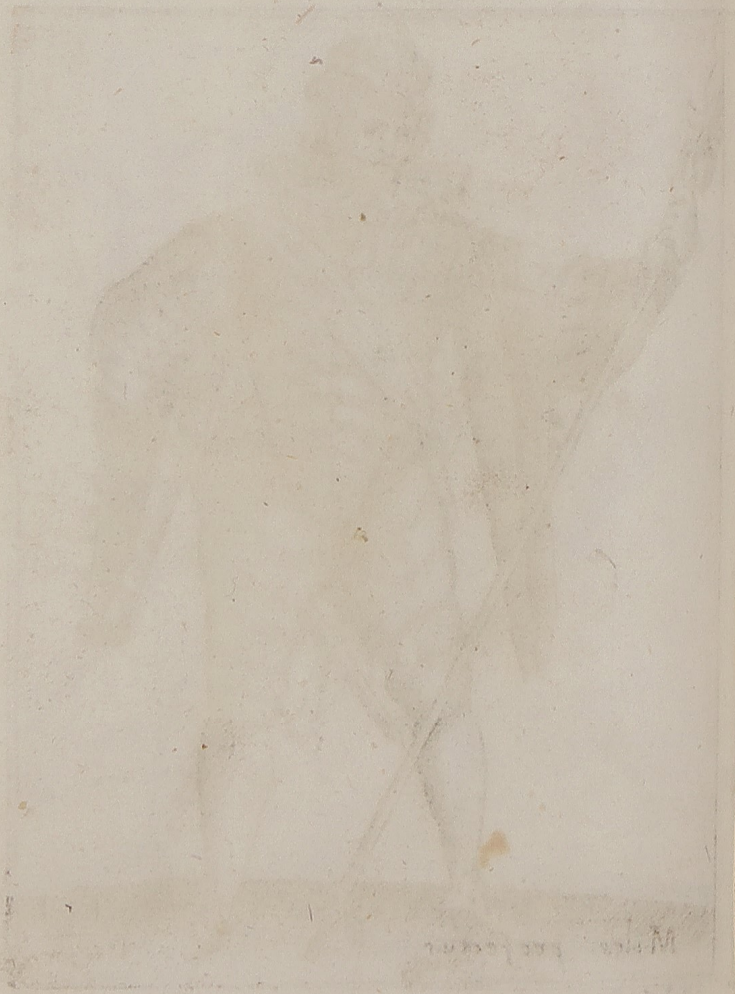

31
Signifer

32.
Duplicarius Miles.

33
Bonbardarius.

34
Tibicen legionarius.

Ferentarii qui muſceto utitur.

Conferto turbare acies ſorte agmine amicas
Si paret hoſtis atrox, noſtrâ Sariſſa vetat.

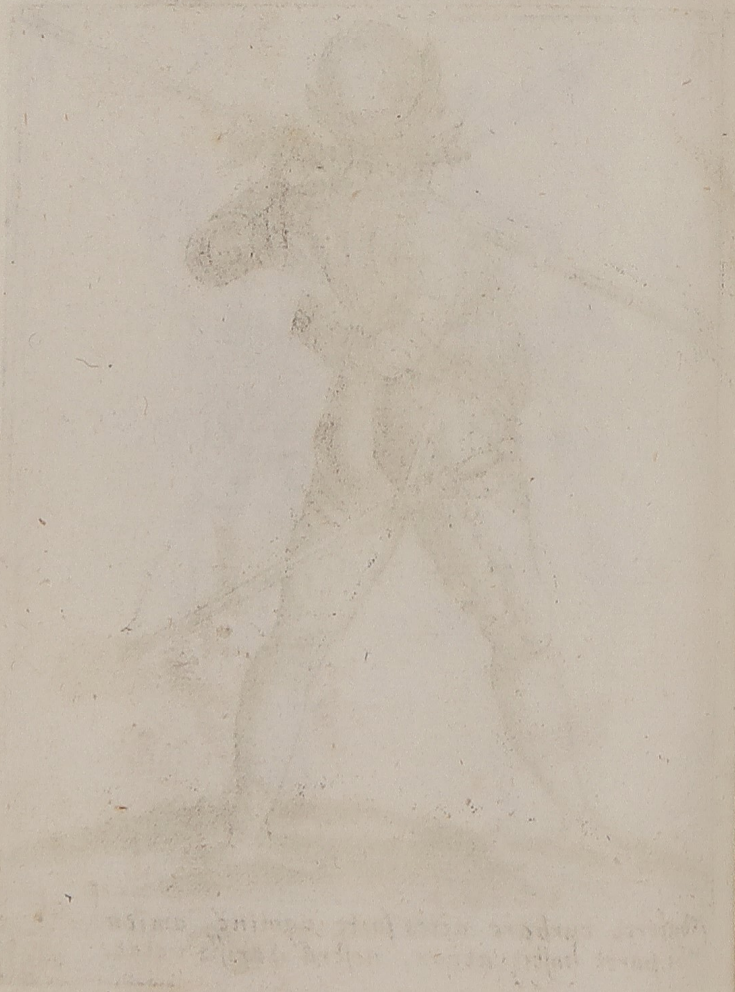

GALERA GROSSA.

IL GALIARDO DEL CALCESE.

GALEA SOTILE.

BAND. DA VENTO.

FIAMOLA.

BAND. DA VENTO.

ANTENA

BANDIERA DA BATAIA.

PVPA DOVE STA EL SIGNOR

SPEROM.

ARBORE

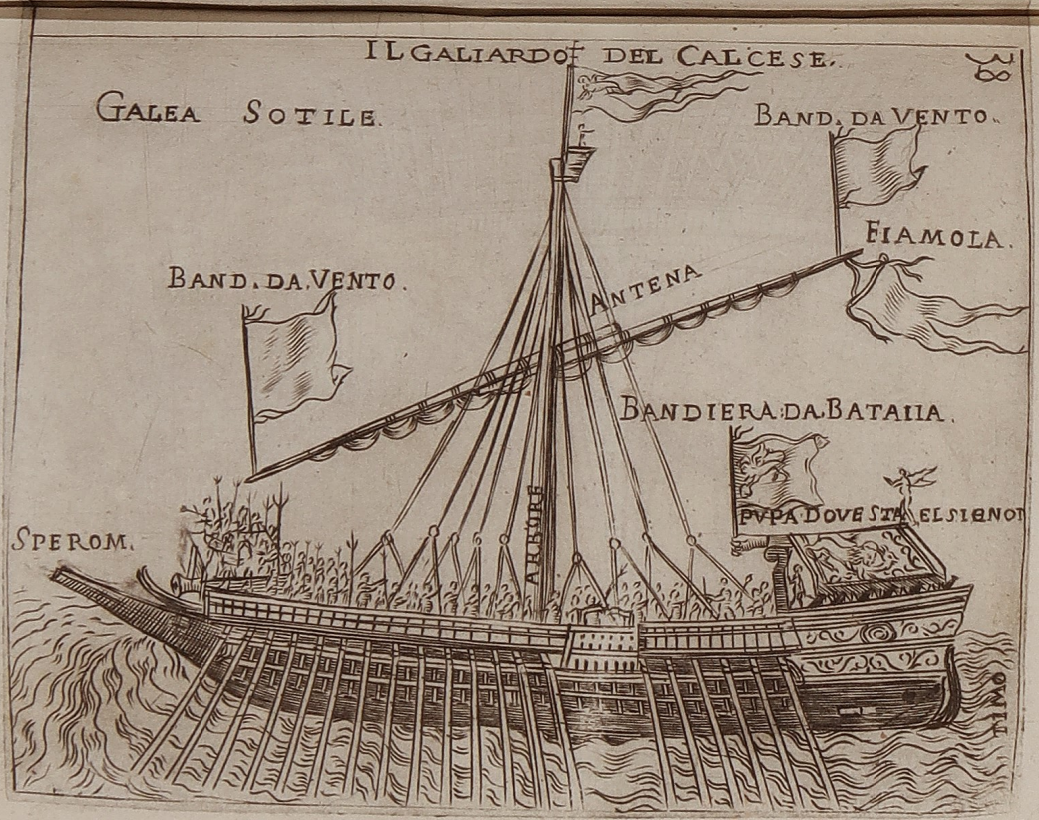

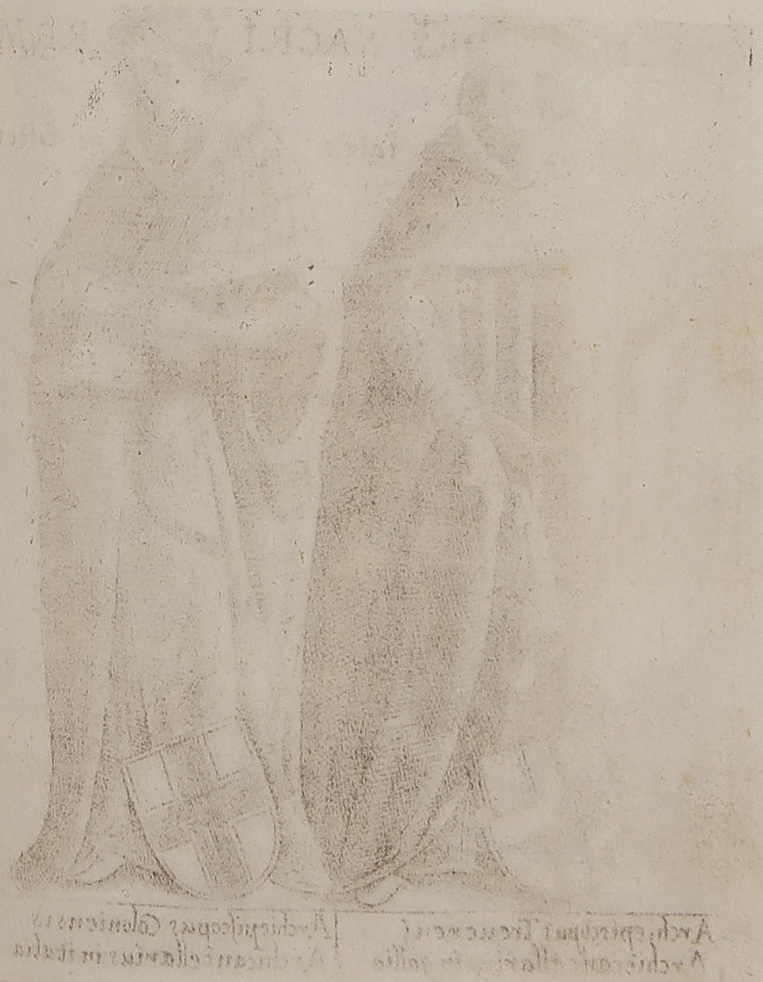

ORDIN ES SACRI ROM NI IMP:

Tres offic iales ac Electo es Ecclesiastici

Archiepiscopus Treuereni.
Archiecancellarius in gallia

Archiepiscopus Coloniensis
Archicancellarius in italia

Archiepiscopus Moguntinus
Archicancellarius in germania

IMPERATOR.

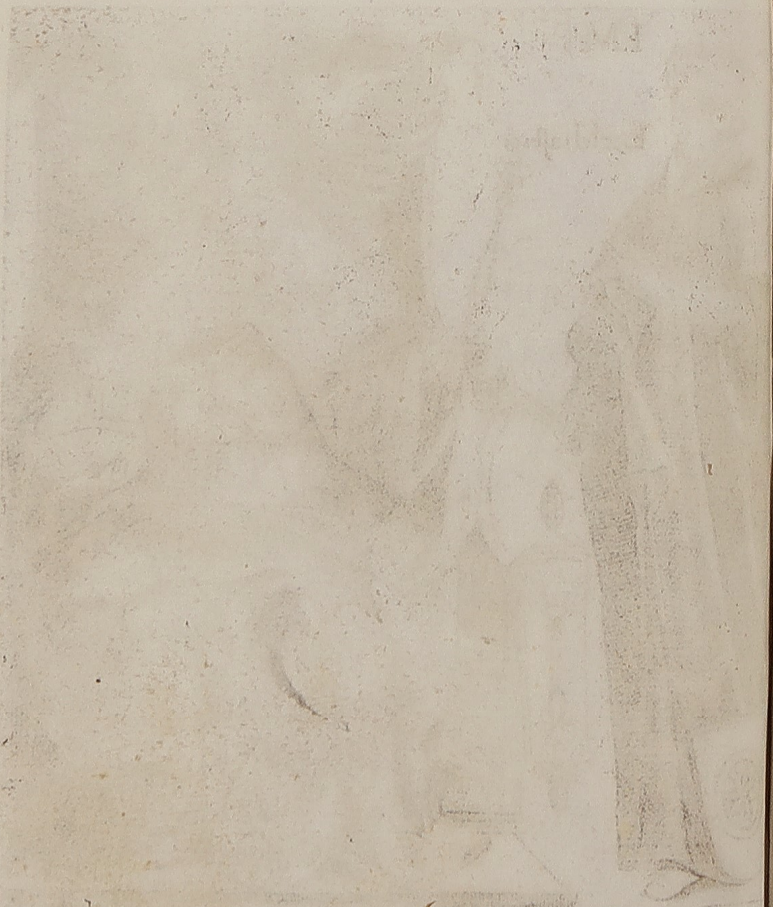

REX BOHEMIÆ
Pincerna

CÒMES PALATINVS
Dapifer

DVX SAXONIE
Portitorensis

MARCHIO BRANDBVR
Camerarius

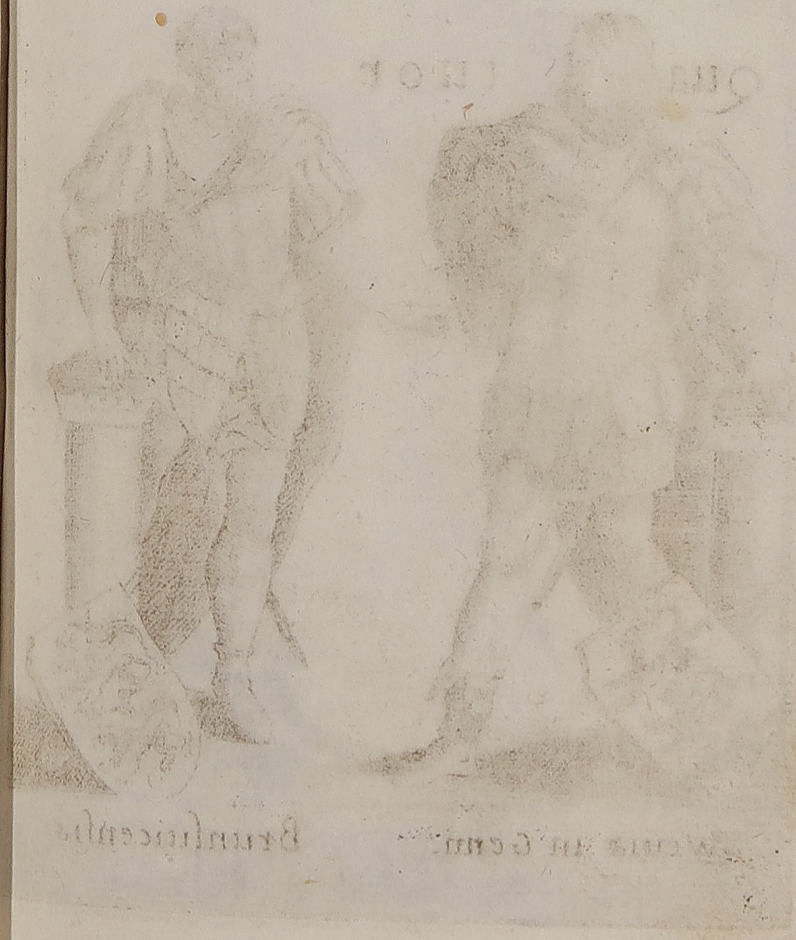

43

Sweuiæ in Germ. Brunſuicenſis

44

Bauariæ Lotharingia

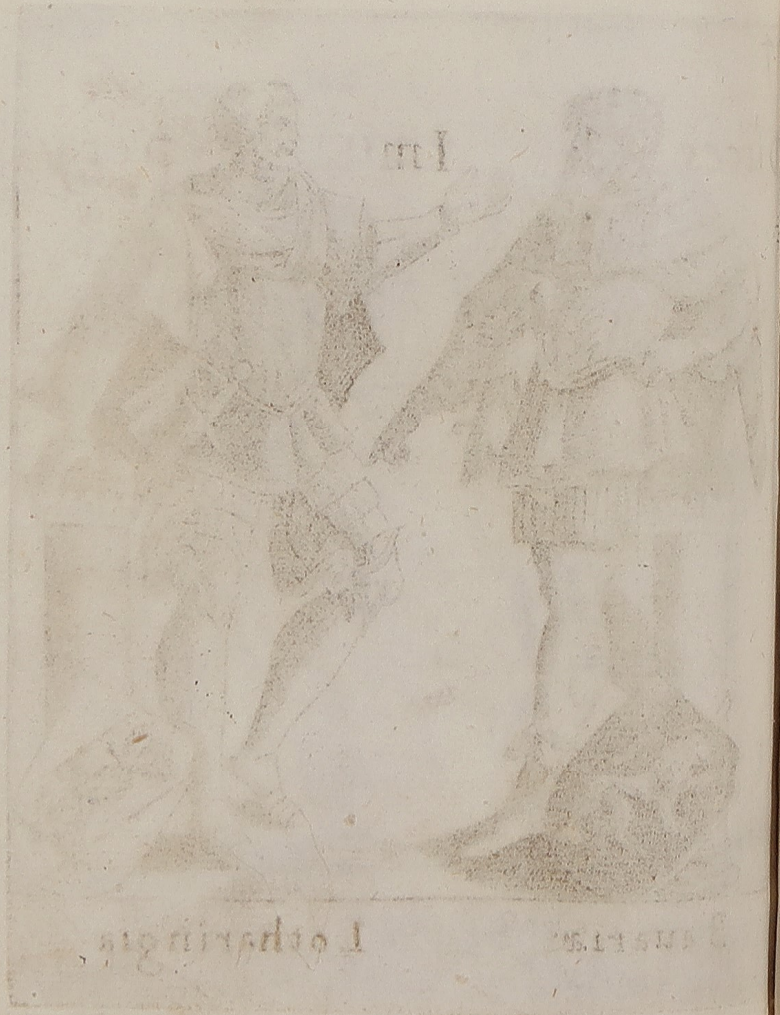

Quatuor Marchiones Imperij

Misnehlis Moratiensis

Badeniæ Brandenburgensis

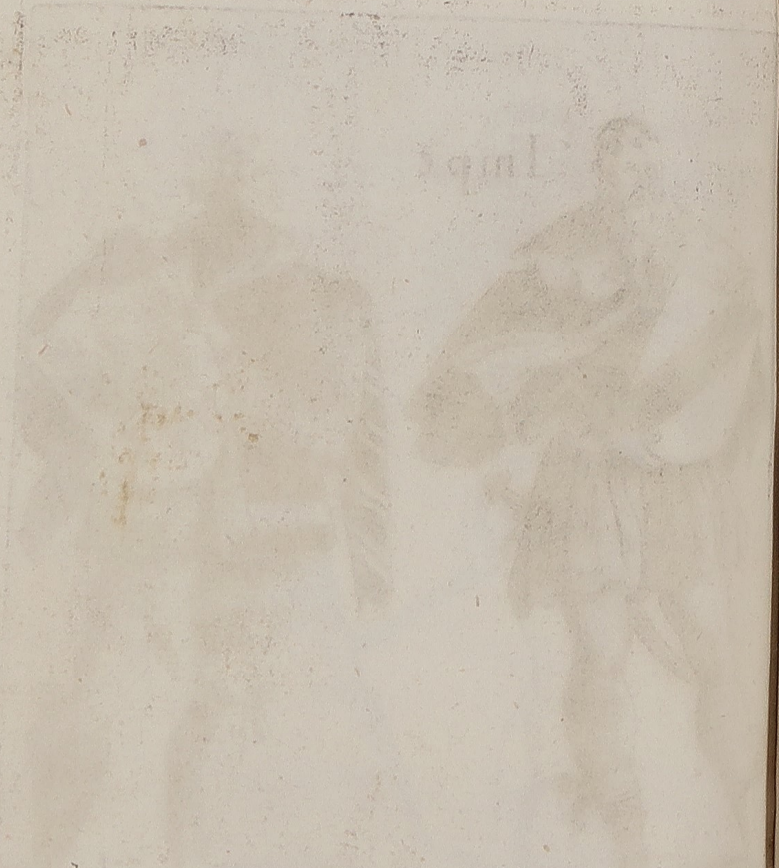

17

Qua tuor Comites pro inci ales Impe ry

Thuringiæ Haſſiæ

18

Luchtenbergenſis Alſatiæ

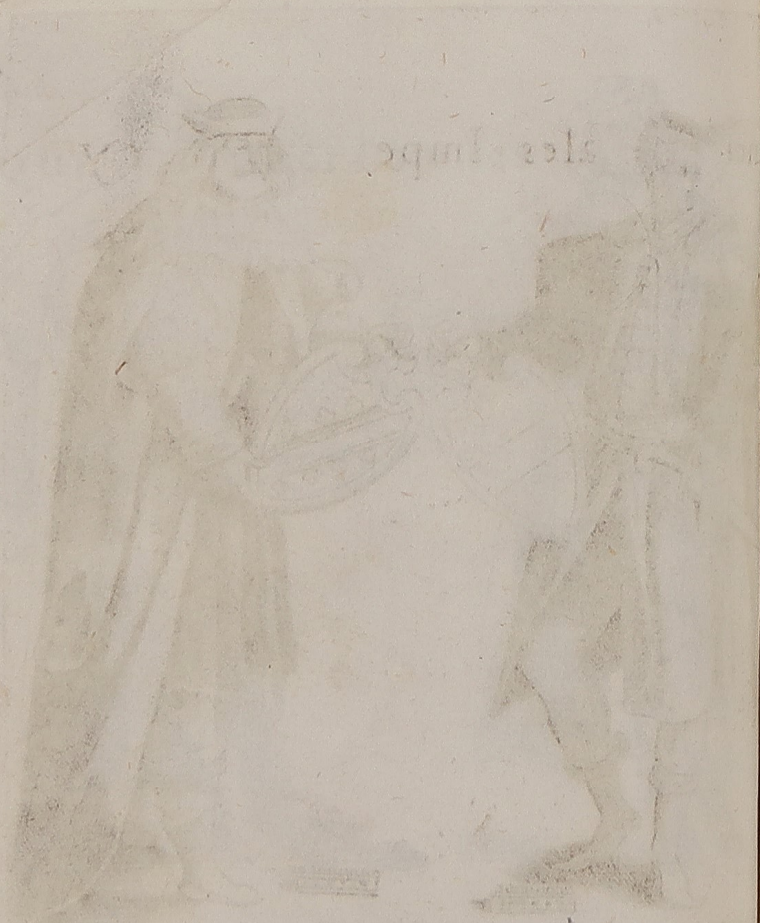

Quatuor Comites
Meidenburgensis
Nurubergensis

Caltrenses
Impe ry
Reneck
Stromburgensis

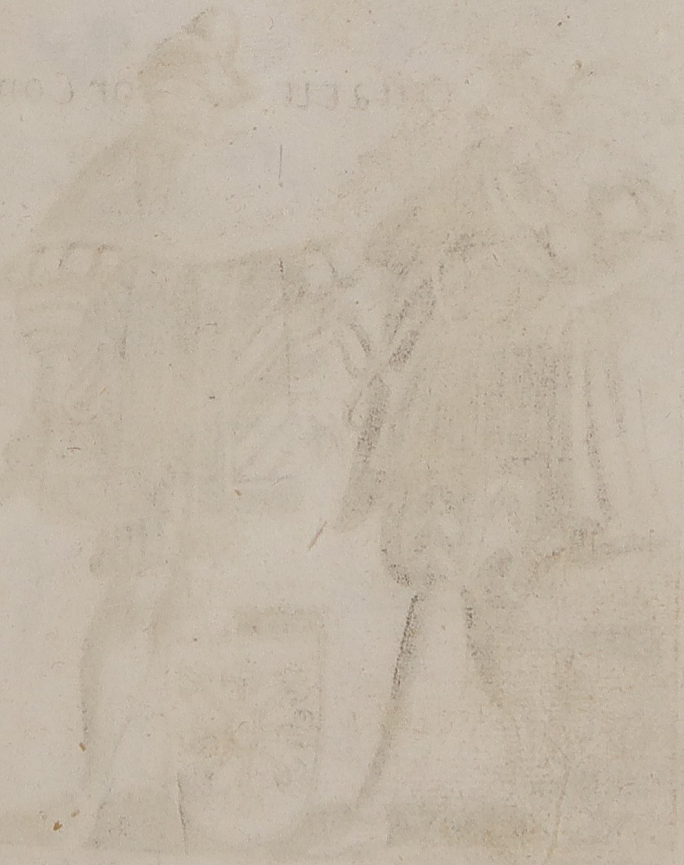

51
Quatuor Comites
Swartsenburgensi
Cleuensis

52
Impery
Cilie
sabaudiæ

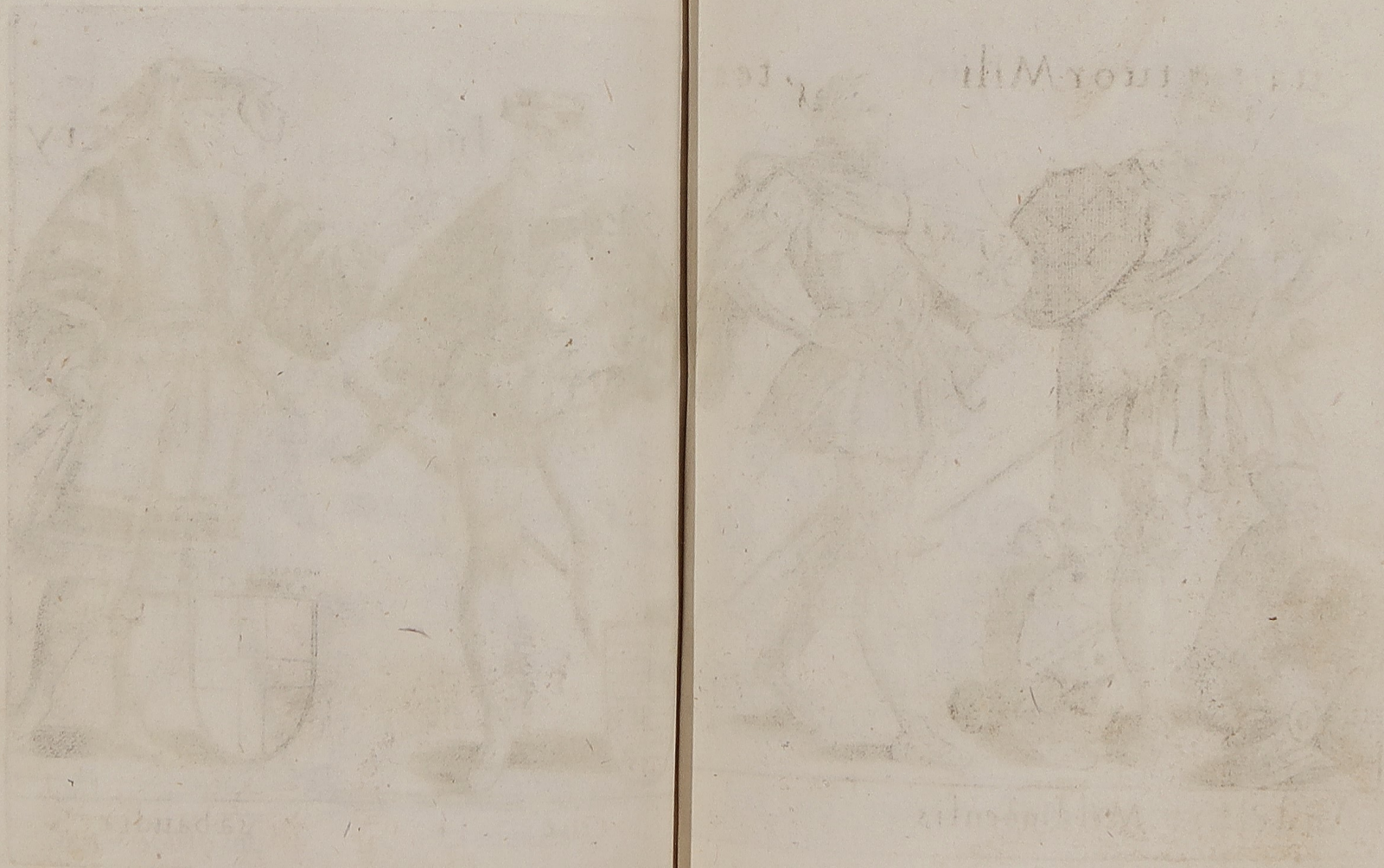

53

Qua tuor Mili tes

Andelato Meldingensis

54

Impe ry

Strongendoch Frauwenberg

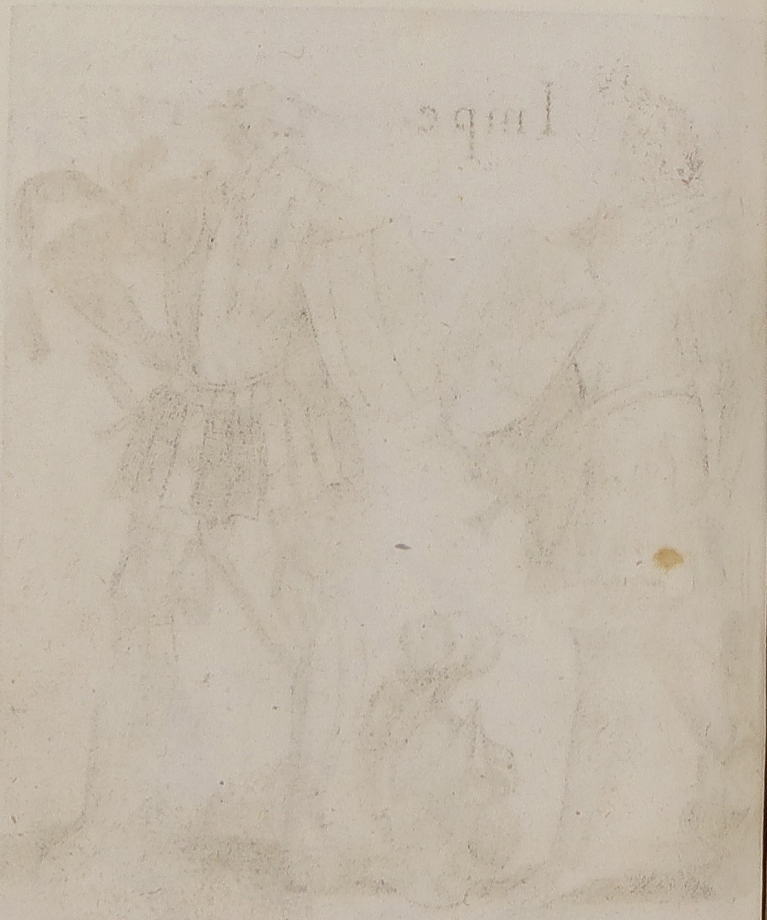

55

Qua tuor Li ber

Limburgensis Thulis

56

Impe ry

Westerburgensis Aldenwalt

Quatuor Metropoles
Augusta
Meris

Imperry
Aquisgranum
Lubecum

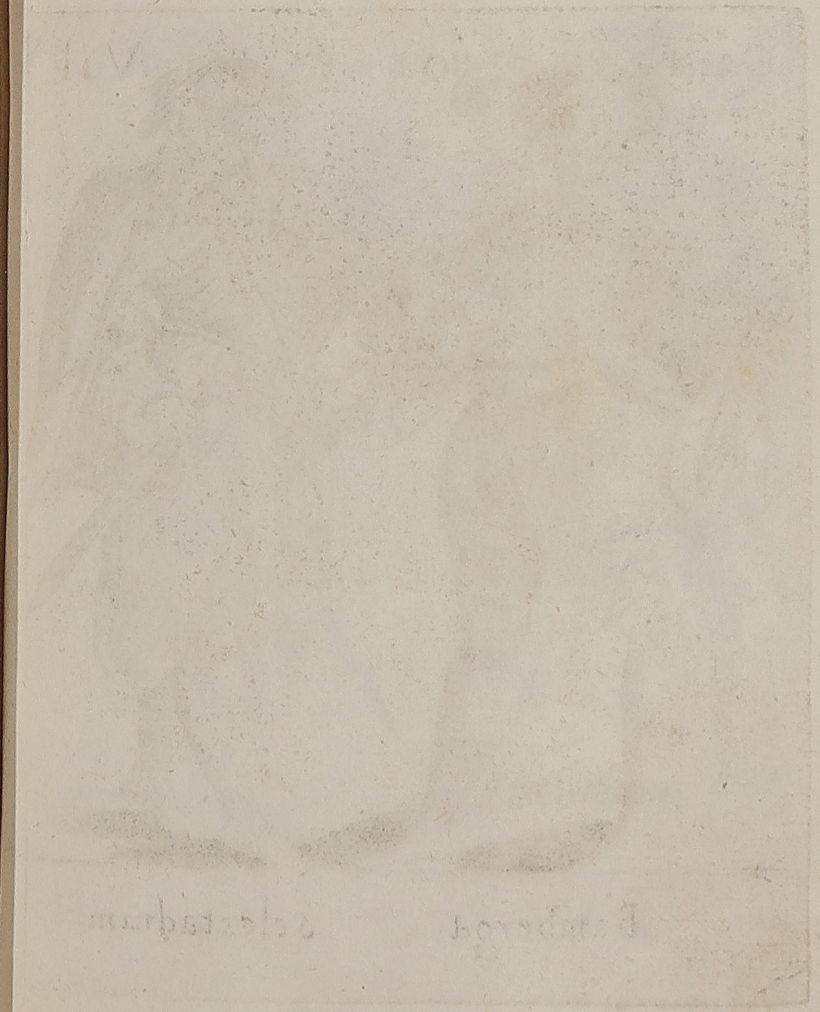

59 Quat uor Vil

Bamberga Selestadium

60 Iælmpe ry

Hagenoia y Vlma y

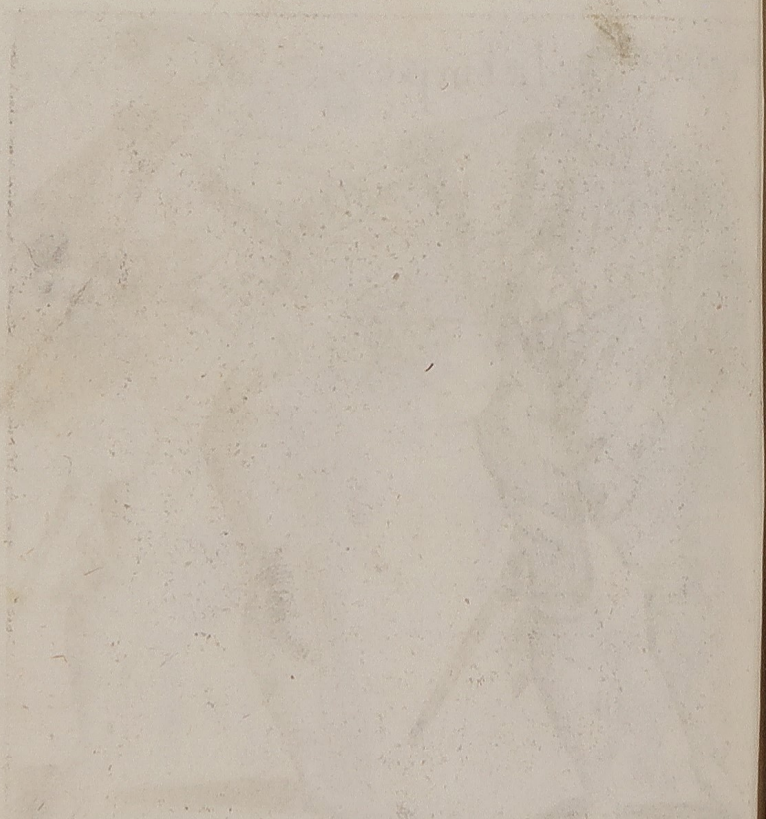

Colonia Ratisbona

Constantia Saltzburga

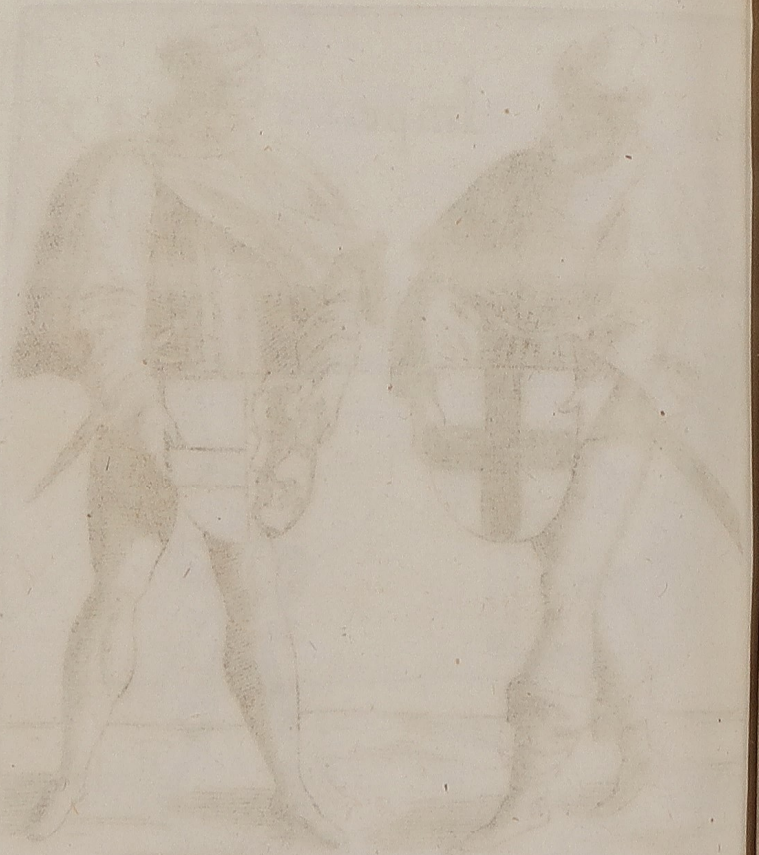

Caccia del Toro.

In questo modo vano le Nouizze in Gondola.

Questo modo tengono le Nouizze in Gondola.

54

Caccia del Toro.

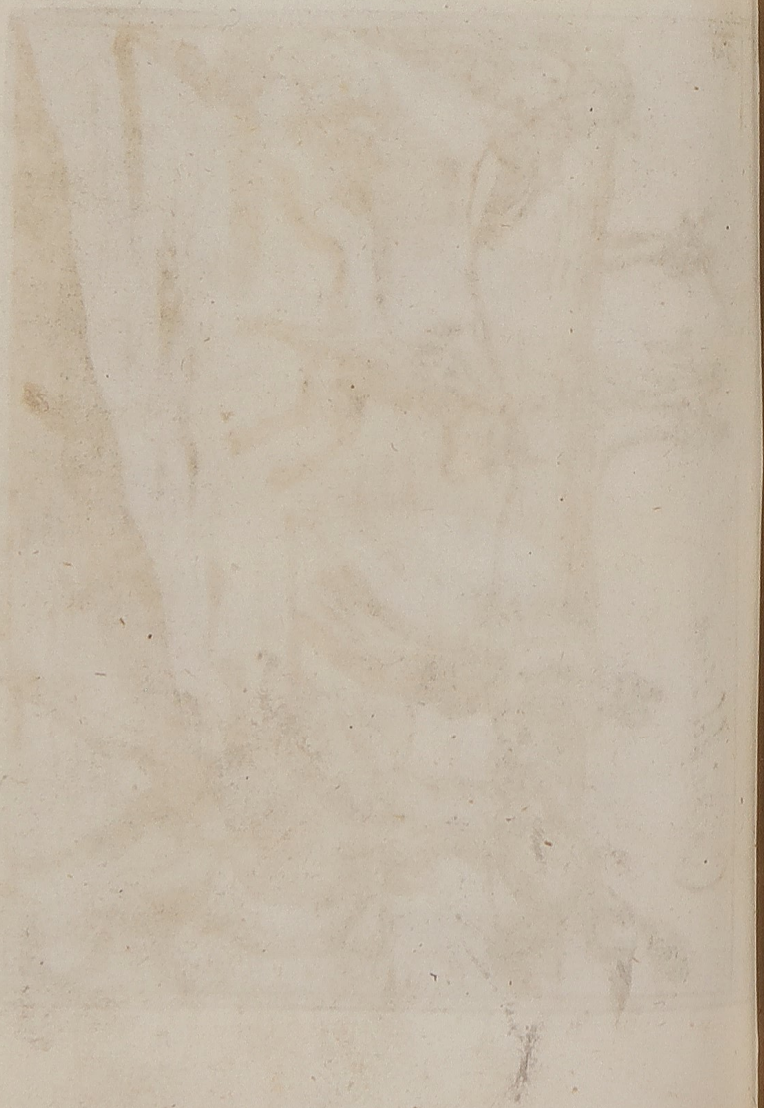

55

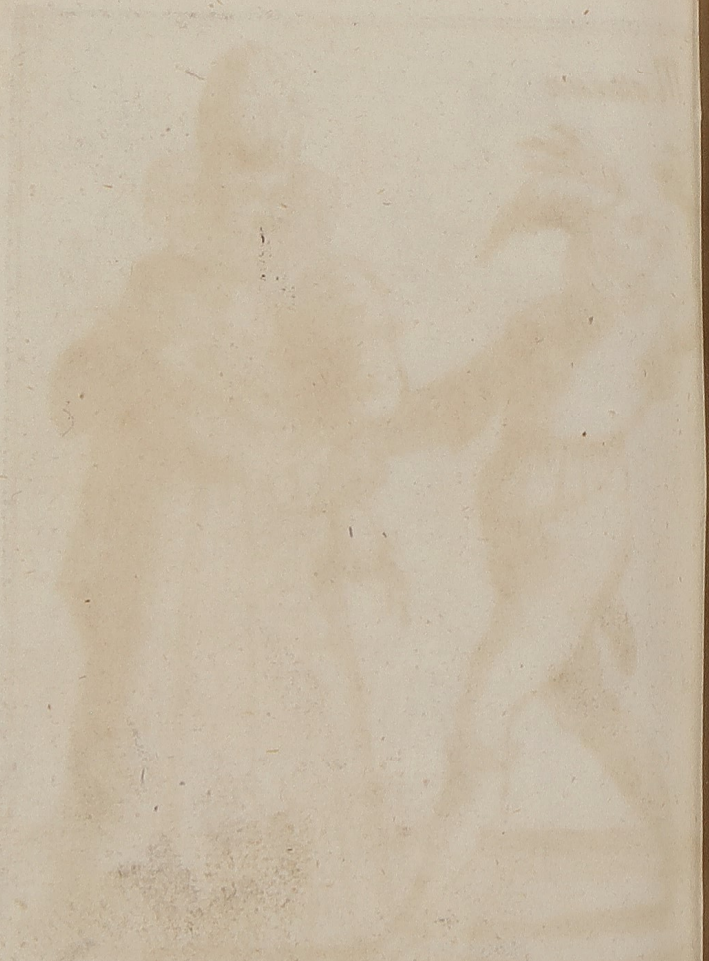

67

Zanne.

68

pascariello.

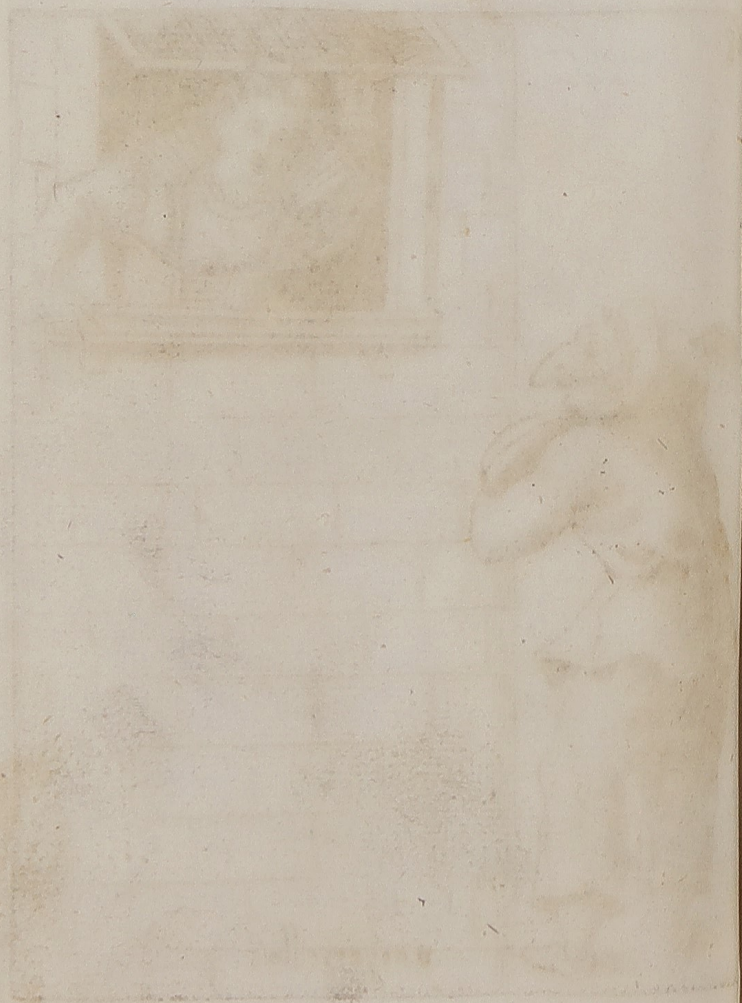

69

Francatripe.

70

Burattin.

71

Dotor, y Gracian.

72

Viloti.

Mascare usate in Venetia che Tirano Oui odoriferi.

Petegola ouer Rufiana. Magnificho

75.

Mussicha Vsata da mascare in Venettia il carneuale.

76

Buratin. Ferarese.

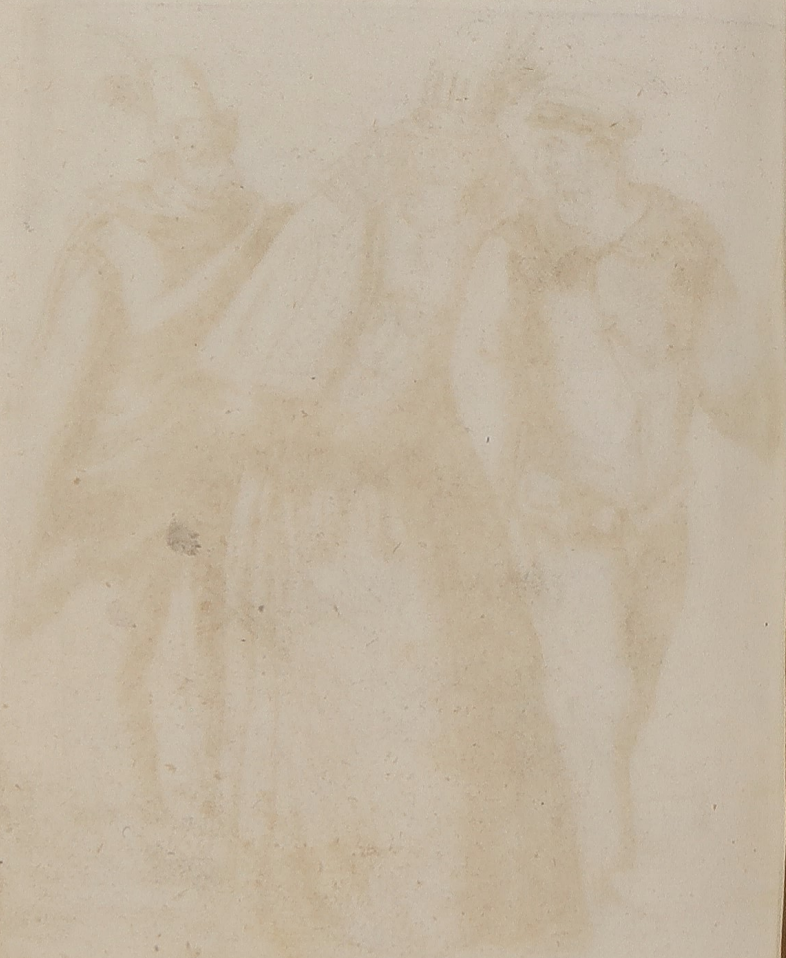

Bragato

Cingana.

5857 182

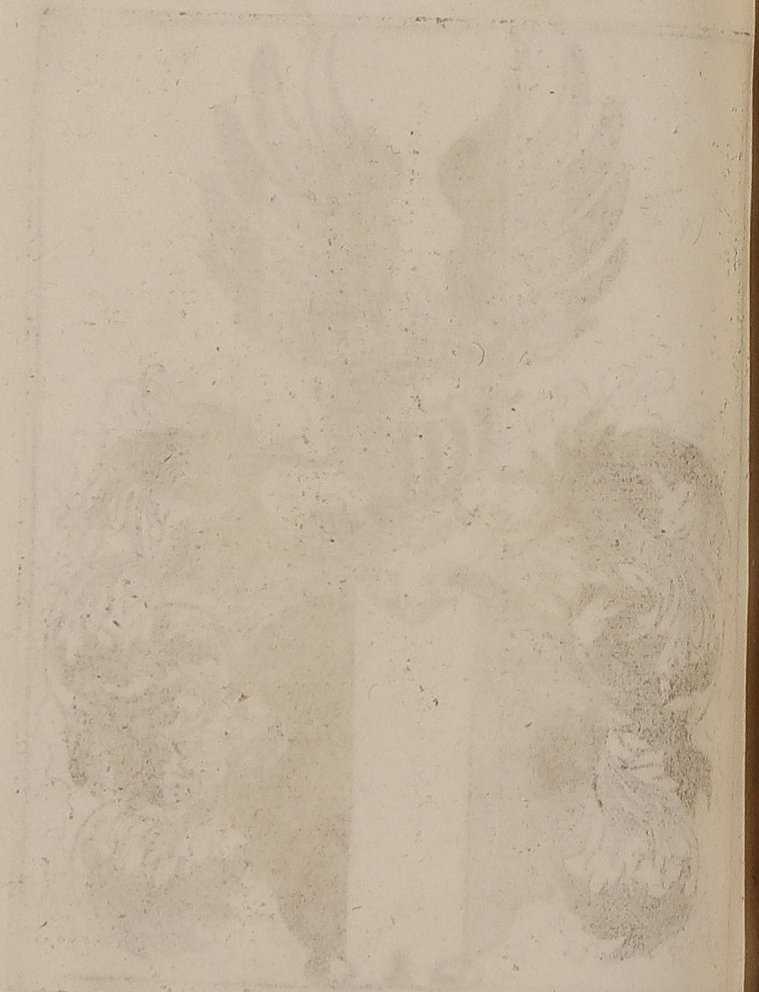

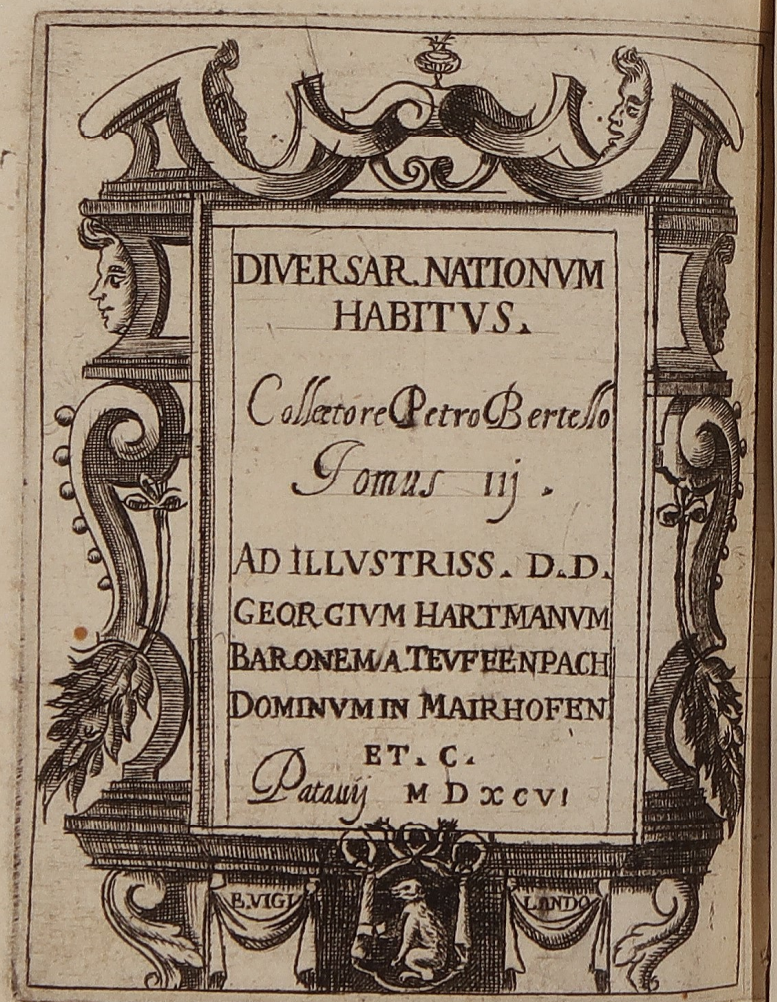

ALL'ILLVSTRISSIMO SIGNORE,

Il Signor Giorgio Hartman Barone di Teuffenpach, Sig. in Mairhofen &c. padron mio col.mo

HAuendo veduto per esperienza, che la fatica ch'io presi gli anni addietro di raccorre insieme gli habiti di varie nationi, non e riuscita ingrata a coloro che si dilettano di tal genere di nobile curiosita, mi sono ogni di piu inanimato ad inuestigar continuamente, & procurare di non tralasciar cosa degna, ch'io non desse loro rappresentata con quella diligenza, che per me si potesse, maggiore. Onde trouandomi in processo di tempo hauer mes-

ſo inſieme queſto nuouo uolume, & paren domi peruenuto a ſufficiente grandezza, mi e parſo di non differir piu a mandarlo in luce; con ſperanza, che debba eſſere gradito, & riceuuto tanto piu uolentieri, poiche porta non ſolo uarieta d'habiti non cõtenuti nell'altre parti prima ſtampate ſi da me, come da altri, che hanno cercato d'imitar in qualunque modo la mia induſtria; ma notitia ancora d'uſanze, & dilettеuole a ſpiriti gentili, & non inutile forſe a tirar in imitatione & in uſo, che finalmente e principal frutto della peregrinatione. Ma per acquiſtargli tuttauia gratia maggiore, ho uoluto mãdarlo fuori ſegnato con l'honoratiſſimo nome di V.S.ILLVSTRISSIMA, non ſolo perſuaſo dalla nobiltà della ſua famiglia chiariſſima & per gloria d'armi, & per ogn'altra uirtù conueniente a Signori di gran fortuna; ma indutto ancora dal valor proprio di lei ſteſſa. La quale come che ſia riguardeuole in queſto nobiliſſimo ſtudio per le dette cagioni, eſsẽdo maſſime freſca la memoria dell'Illuſtriſſimo Signor ſuo Padre Preſidente del Conſiglio di guerra del Serenisſimo Arciduca Carlo, & ribombando tuttauia da per tutto la fama della ſingular uirtù del Signor Chriſtophoro Baron de' Teuffenpach ſuo Cugino, General al preſente nell'Vngheria ſuperiore, il quale in un'anno ſolo ha condutto a glorioſo fine tante ſegnalate vittorie & el pugnationi contra infedeli: le doti nondimeno di lei proprie ſono tali, di gentilezza, di magnanimità, di ſplendore, di prudenza ſuperiore all'età ſua, che aſſai chiaro teſtimonio danno, V.S. Illuſtriſſima eſſer amata da Dio, & degna inſieme della riuerenza di chiunque la conoſce. Per la qual coſa ſi come non dubito, che non debba eſser approuato & lodato il mio conſiglio di dedicarle il preſente libro, coſi ſpero, che V. S. Illuſtriſſima ſia ſecondo l'humanita ſua per riceuerlo benignamente, come la pre-

go, risguardando nõ tanto alla qualità del dono inferior assai al merito di lei, quanto alla deuotione dell'animo, con che le vien offerto. & humilmente le bacio la mano con augurarle da Dio prosperità.

Di Padoua il Primo di Feb. 1596.

Di V. S. Illustrissima

Hum. & Deuotiss. Seruitore.

Pietro Bertelli.

Germani seu Poloni Peregrinantes

Pons nouus Riuoalti Venetijs

Summus Copiarum maritimarum apud
Venetos Imperator

Serenissima Ven etorum Principis Vxor.

Ornatus Italicus nunc recens institutus.

Mulier Anconitana.

Primaria, longobardica uestitus

Nobilissima. mulieris Etruscæ ornatus.

Vehiculum, quo Cardinales Romæ Vectari Cosueuerut.

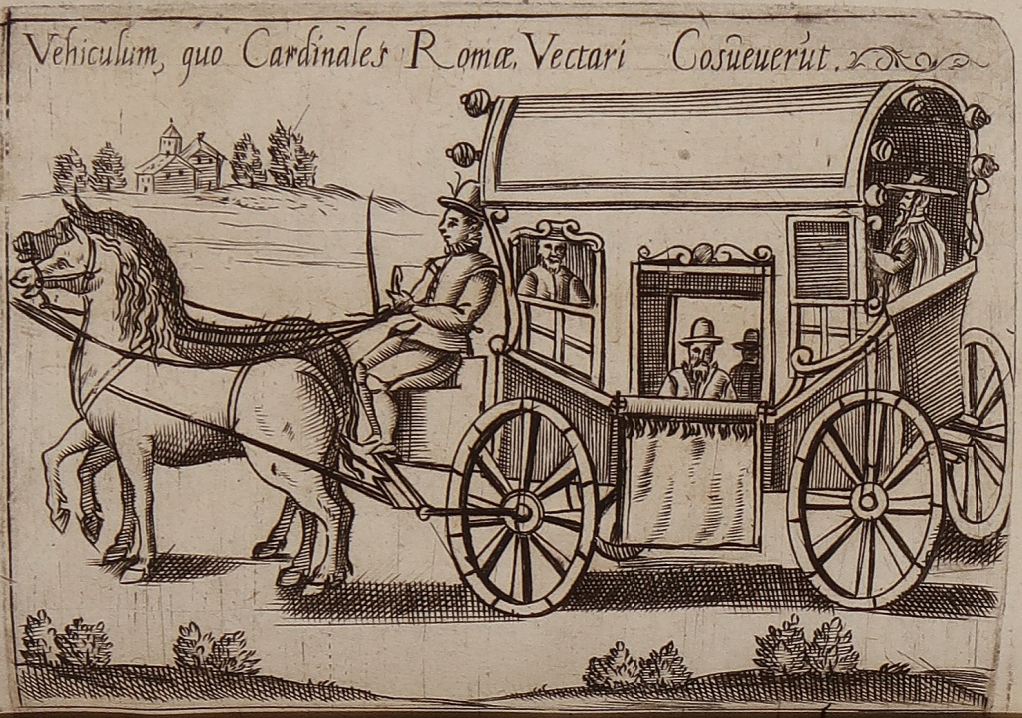

Cymba qua Viatores Patauio Venetias Deferuntur

Primaria Matrona Vicetinæ ornatus.

11

Veronensis Matronæ ornatus.

12

Rustica Genuensis

Rustica Pedemontana

Rustica ferrariensis

Rustica eius Italiæ Partis quam longo-
bardiam uocant.

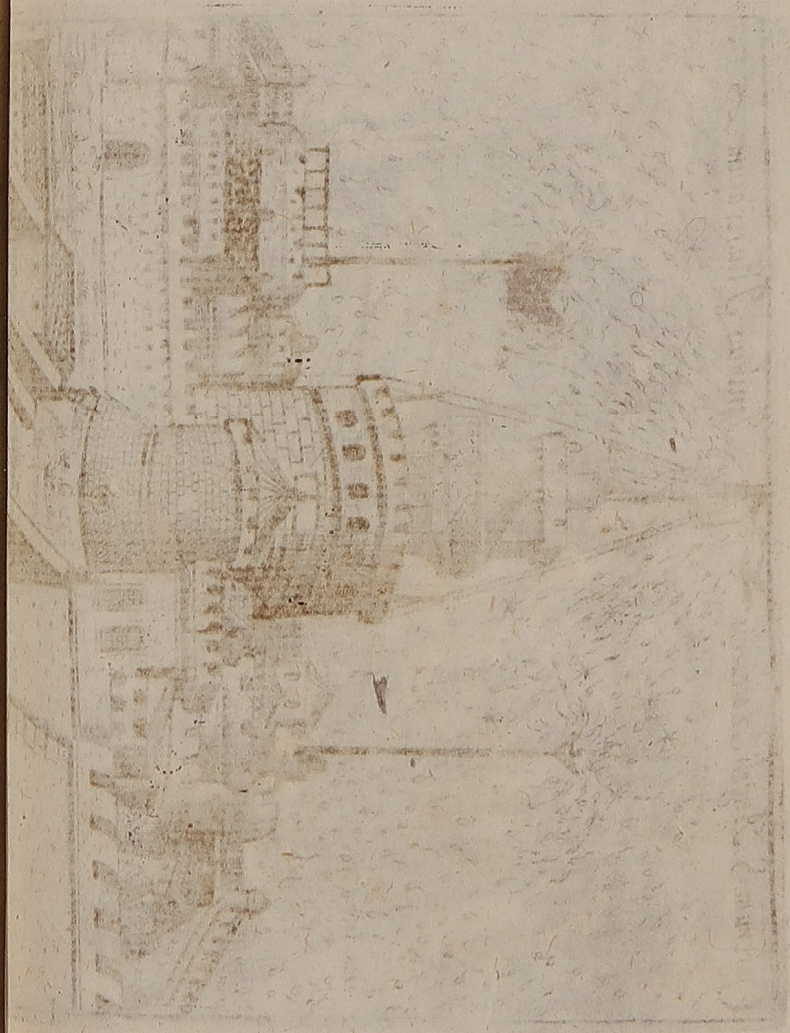

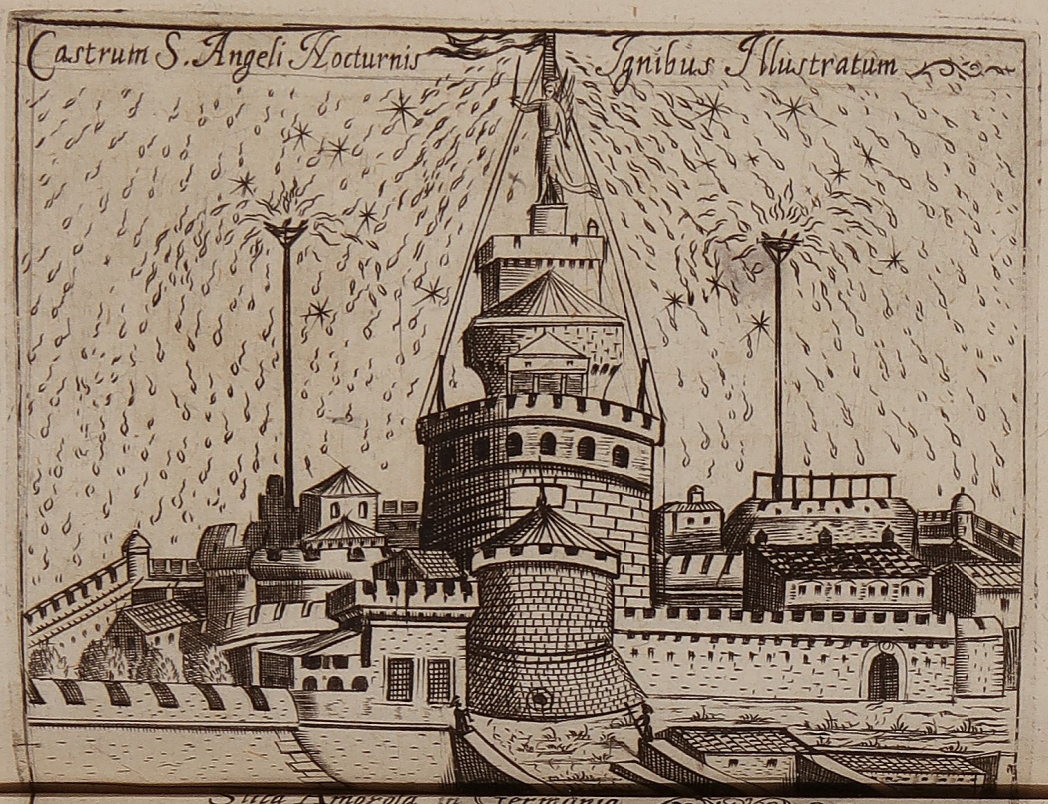
Castrum S. Angeli Nocturnis Ignibus Illustratum

Sitta Amorosa in Germania

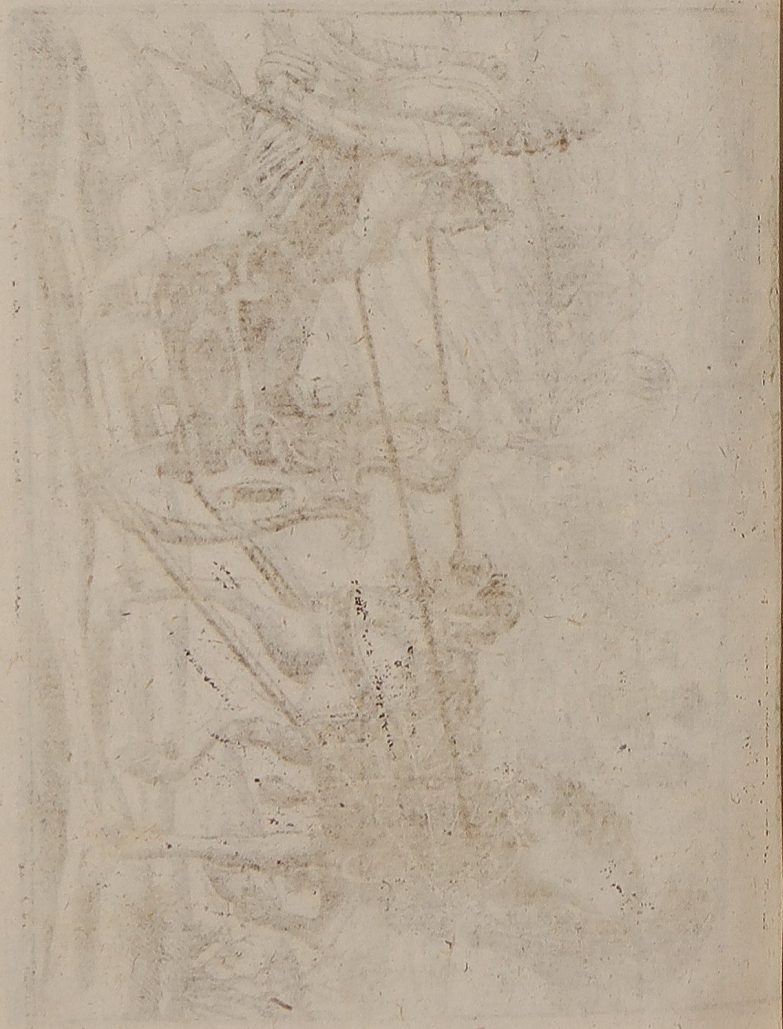

Italica Mulier Neptuniensis

Mulier Veliterna

Virgo Ragusiensis

Virogo Hispanica

Femina Melitenſis

Mulier Anconitana

Lectica, qua Italicæ Matronæ Primariæ Gestari Solent

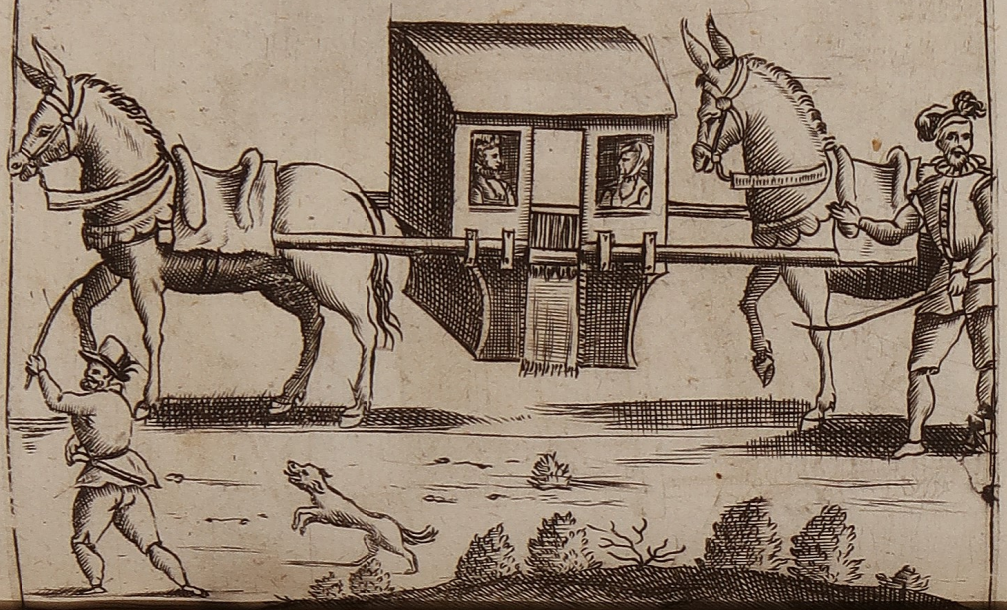

Portitores Vinarii Patauii.

Mulieris Caietana. Vestitus.

Matris familias habitus apud Heluetios

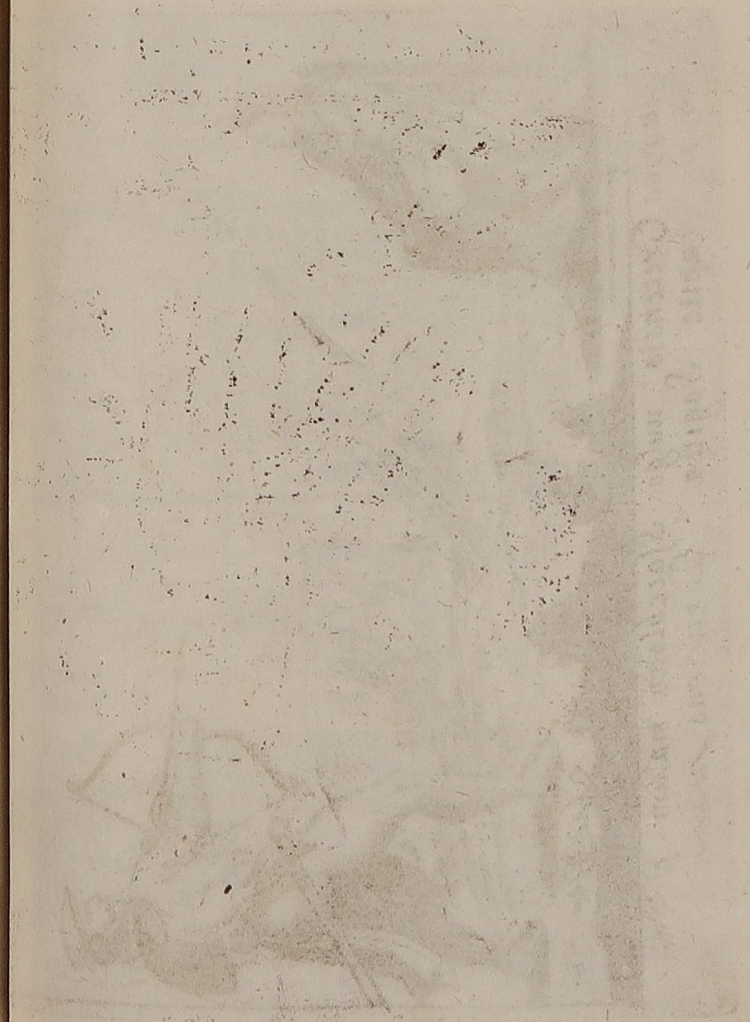

Agnus in Italia e Scrabis Cacumine Diripiendus

Sagittarius Cretensis vulgo Sfacchiotto malum e
Conjugis capite Sagitta Deiiciens

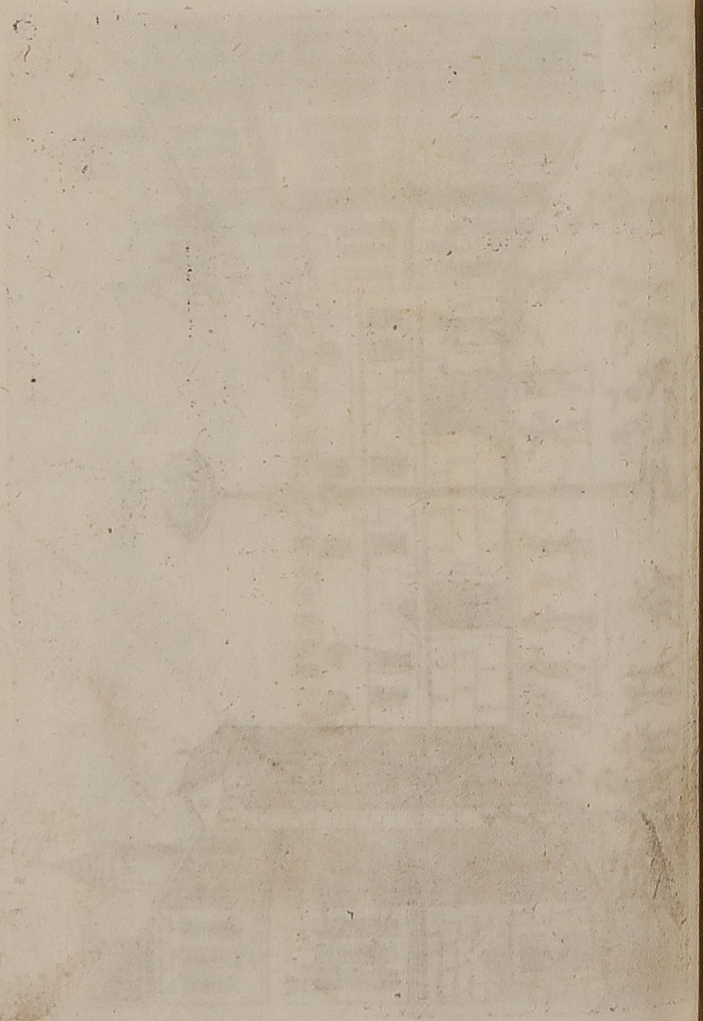

Nobilis Græcus

Femina Græca

Sponſus Patricius Norimbergenſis.

Sponſa Nob. Pariſienſis.

Pala ceteruſq; Veſtitus Coloniens

Sic Doctores V.I. Coloniæ ſuos mortuos lugent

Ciuis Norembergensis plebeiæ habitus.

Matrona nobilis miſnenſis in ueſte lugubri

Militis bermani uxor in castris coquinaria instrumenta secum deferens.

Gallica Mulier Nobilis Virodunensis

Cæci suem fustibus interficientes.

Venetiis huiusmodi sudibus præustis inter se prælian tur.

Sic mobiles fœminæ Vel equitant, Vel obambulant.

Nobilis fœmina ad templum abiens cum palla Belgica.

Turcæ Sagittis malo infigendis cursim se Exercentes

Ludus quem Itali appellant il Calcio

Mulier Granatensis.

Mauræ Granatensis.

Liuonica foemina Nobilis.

Rustica Mulier Liuonica.

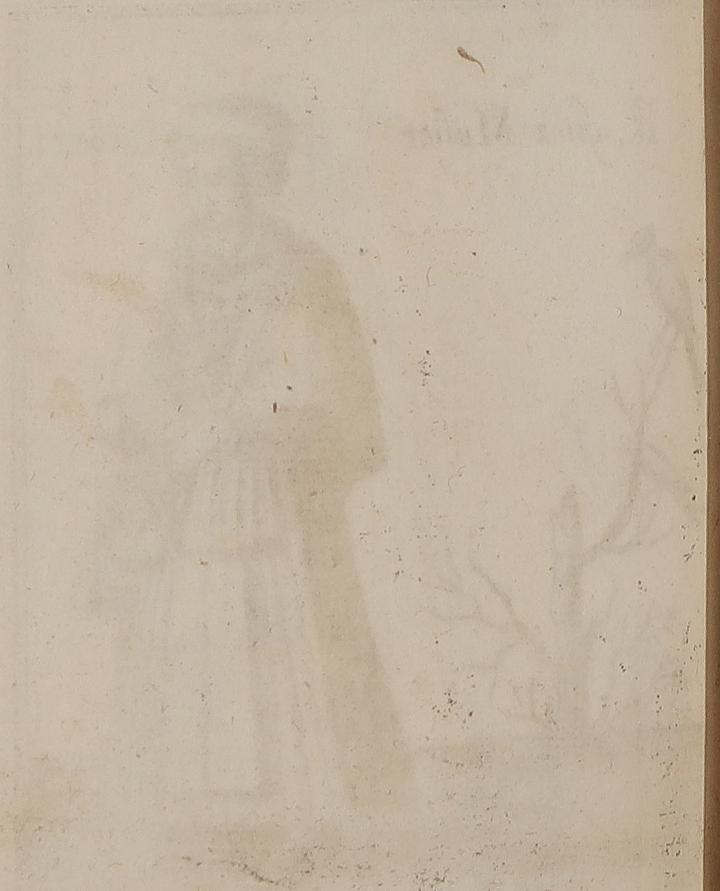

Spagnola plebea di Toledda

Contadine Spagnole

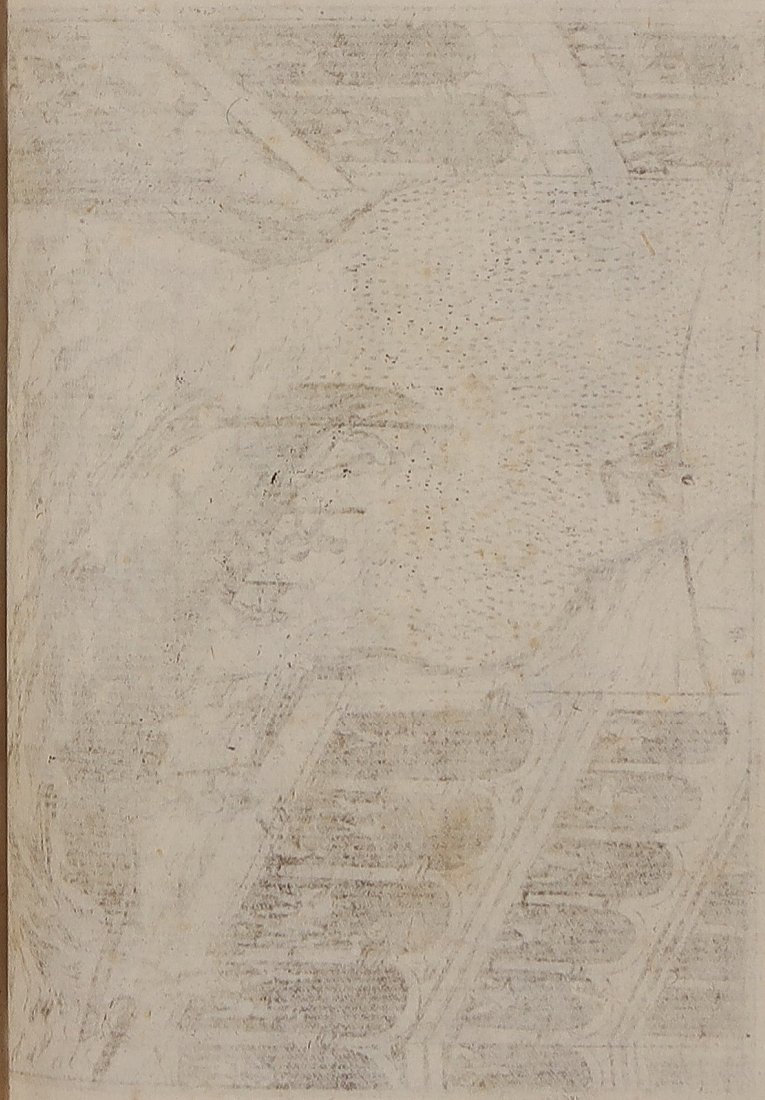

Nautæ in amne Meduaco Patauij hastis inter se concurrentes.

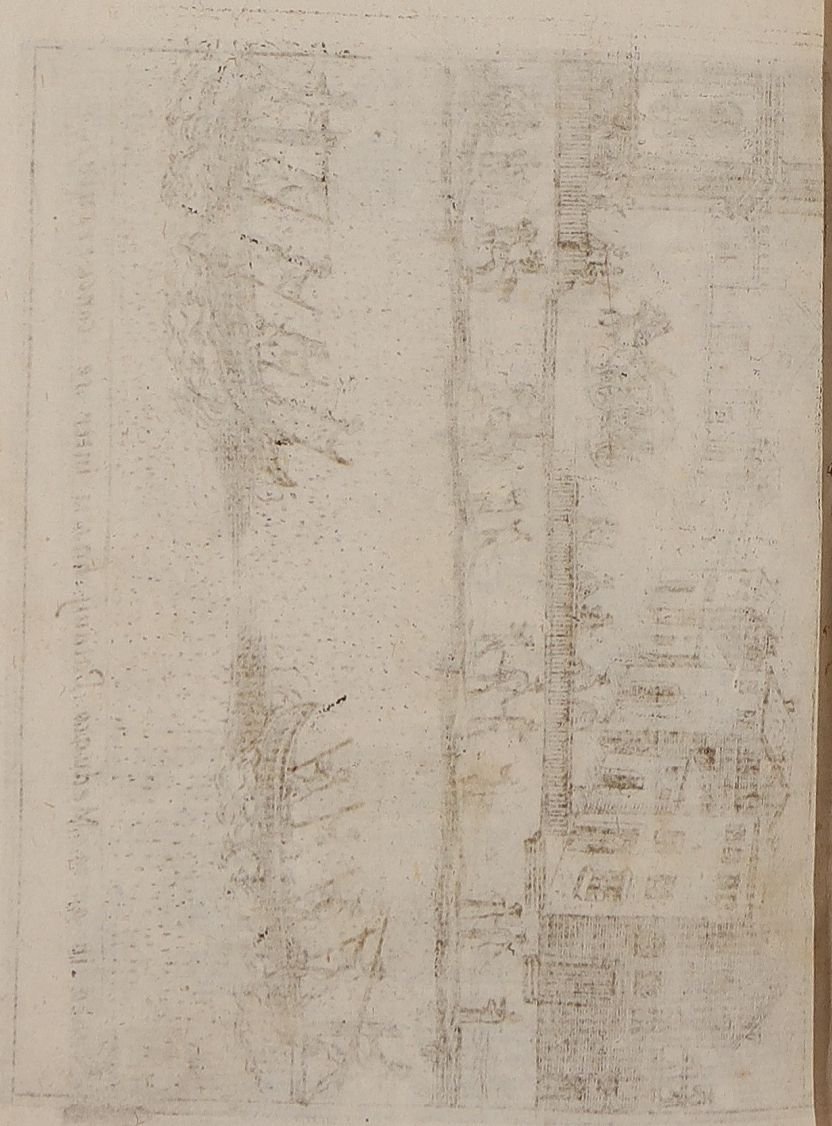

Cantabra plebea

Nobilis Cantabra

Nobilis mulier Pompelonenſis

Ruſtica Pompelonenſis.

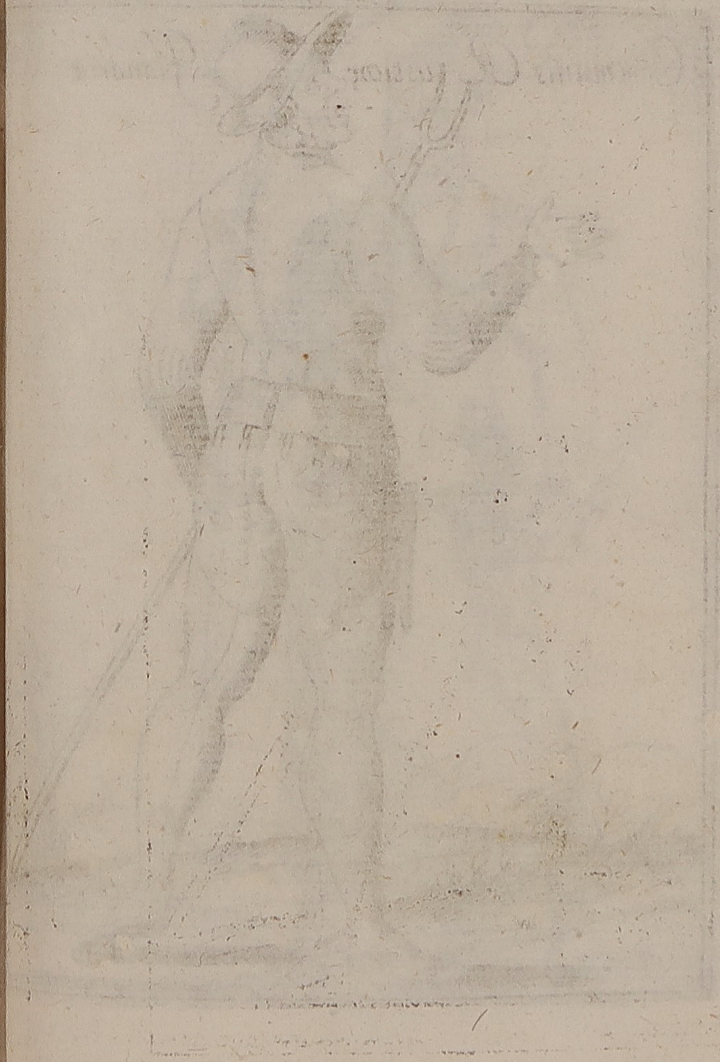

Communis Rusticor Flandriæ.

Nauicularius Hollandus

Mulier in Africa.

Nobilis fœmina in Africa.

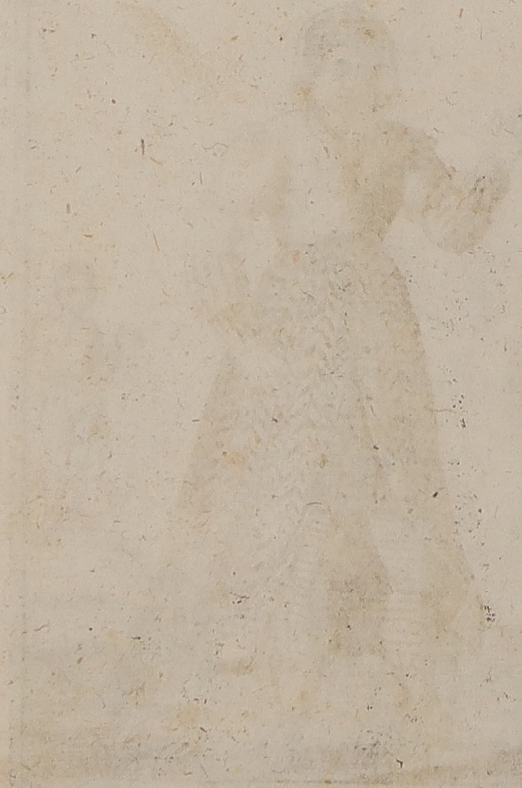

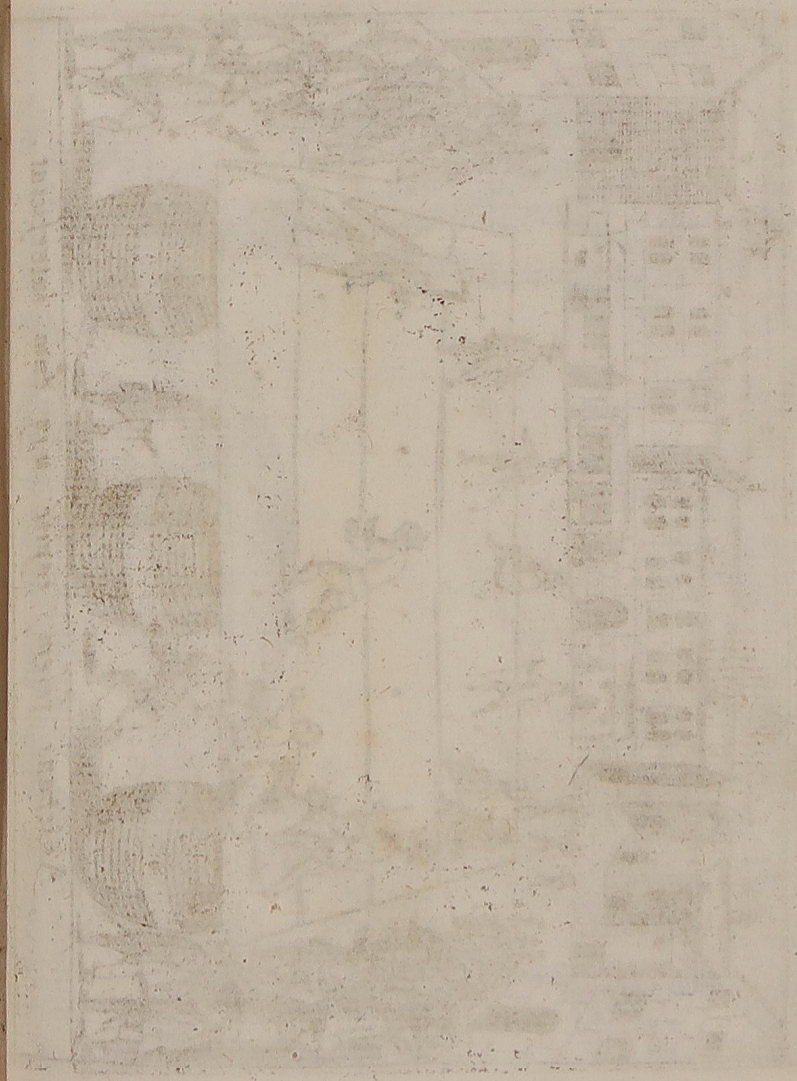

Arietans felem capite usq; dum interficiat.

In Africa Regione, quam uocant il Congo, sic nobiles uiri itineris faciendi gratia gestantur.

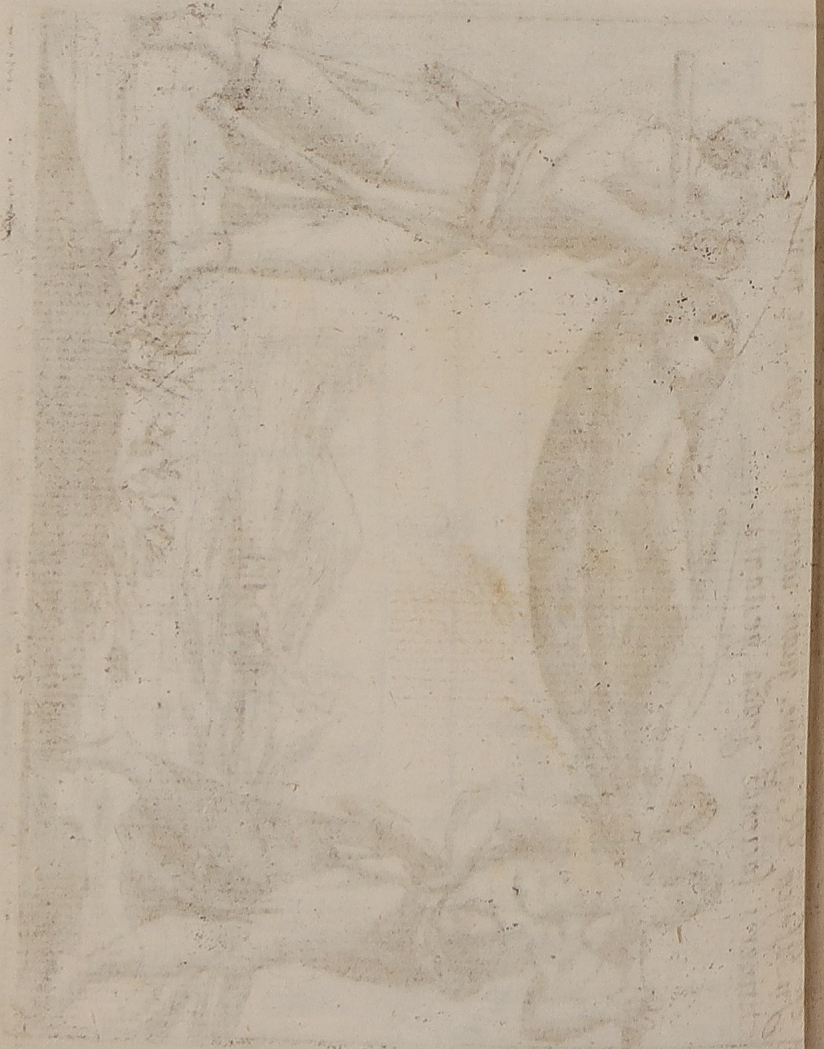

TYPVS TEMPLI D. ANT. PAT.

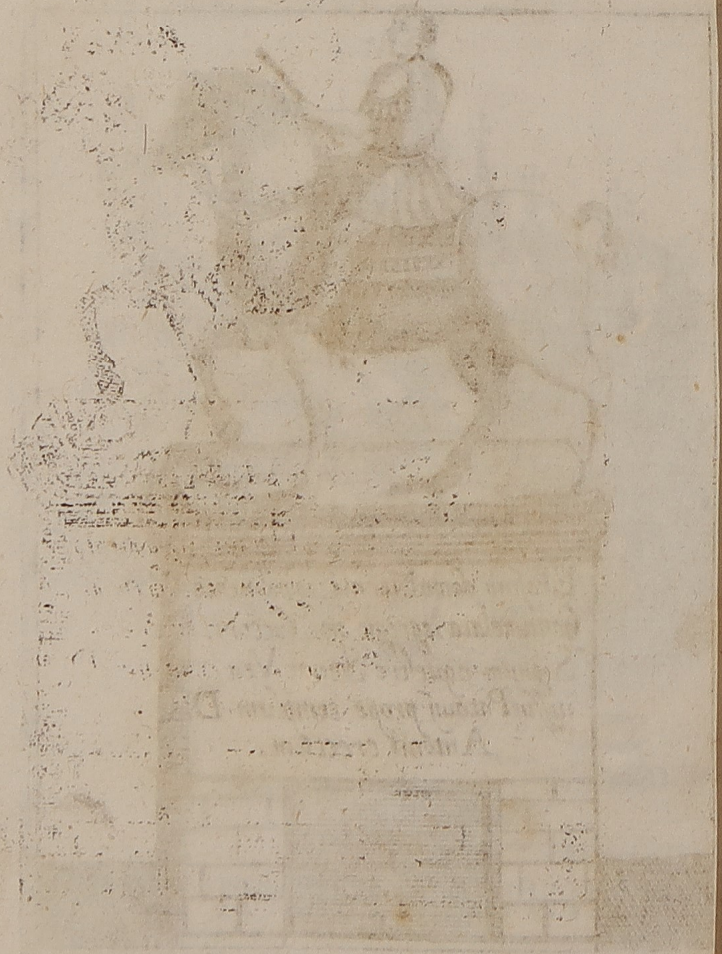

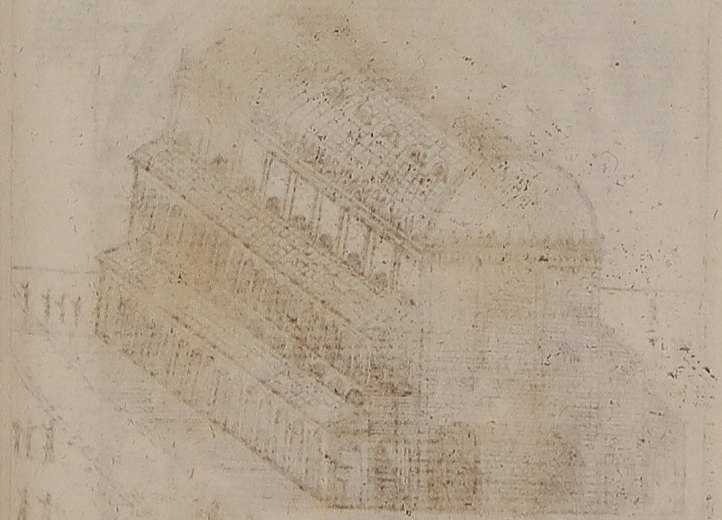

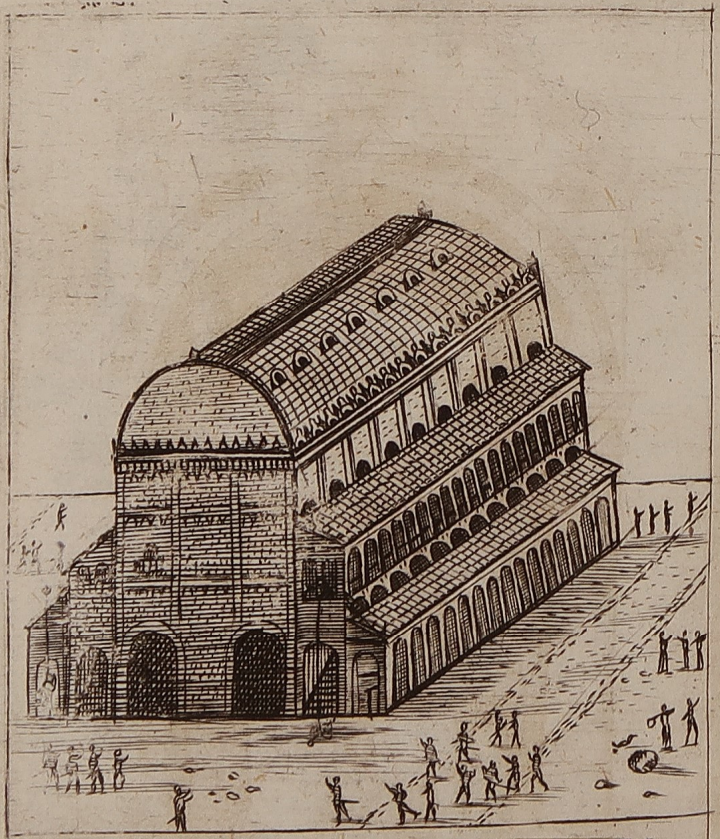

PRAETORIVM PATAVINVM
Constructum Anno 1215.

Sepulcrum Regis Antenoris urbis Patauinæ Condi.

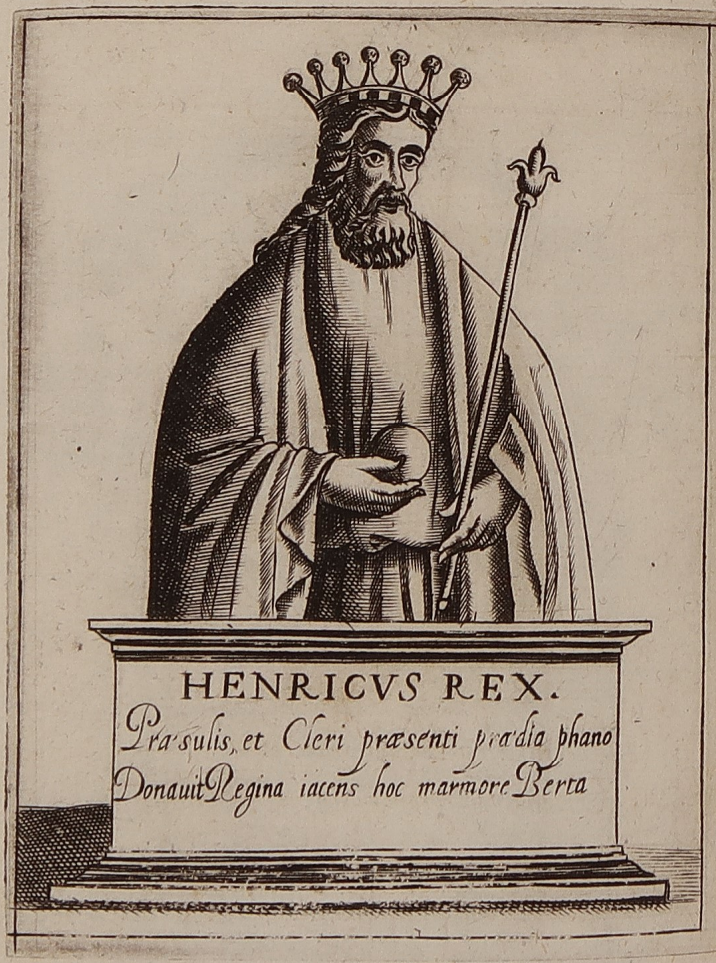

HENRICVS REX.

Præsulis, et Cleri præsenti prædia phano
Donauit Regina iacens hoc marmore Berta

BERTA REGINA

Henrici Regis Pataui celeberrima quarti
Coniunx tam grandi dono memoranda per
æuum

SPERONO SPERONIO
SAPIENTISS. ELOQVENTISS.
OPTIMO ET VIRO ET CIVI
VIRTVTEM MERITAQ. ACTA
VITA SAPIENTIAM ELOQVEN
TIAM DECLARANT SCRIPTA
PVBLICO DECRETO
VRBIS QVATVOR VIRI P.1594

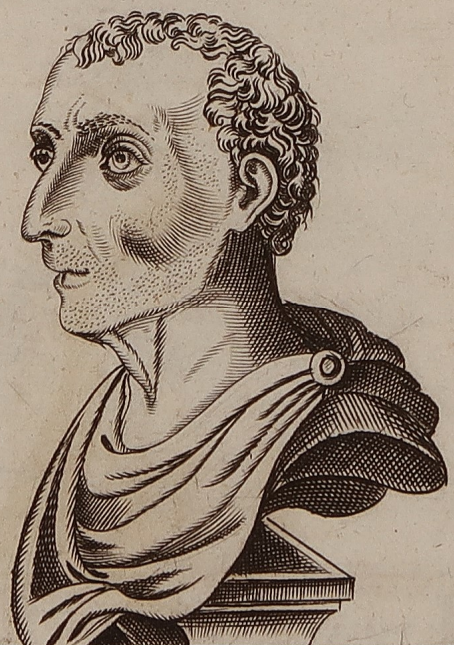

V E
T. LIVIVS
LIVIAE T.F.
QVARTAE L.
HALYS
CONCORDIALIS
PATAVI
SIBI ET SVIS
OMNIBVS

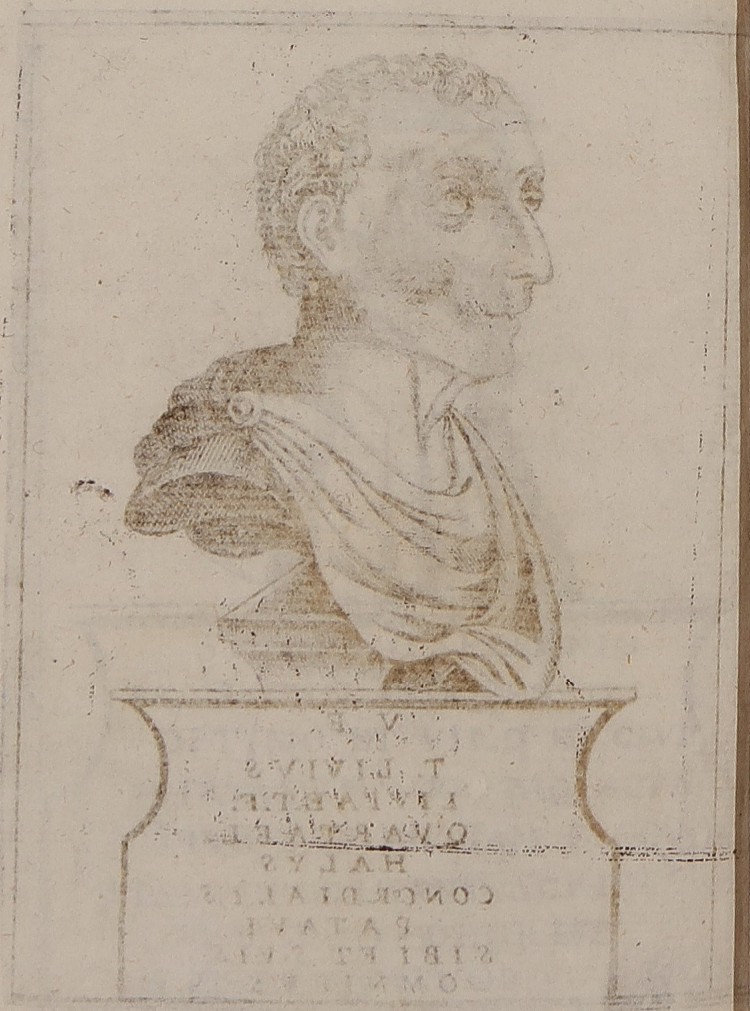

M. Mant. Ben. Patauinus Iuriscon.
suli. Io. Petri F. ex præsentibus
futura prospiciens. prater ca'.
tera monumentum hoc S. V. P.
c. Mense Maio M. D. XLVI.

Epitaphiom Marci Mantuæ Benauidij
I.C. Pat.

Frigida Francisci lapis hic tegit Ossa Petrarcæ
Suscipe Virgo parens animam. sate Virgine parce
Fessaq; iam terris coeli requiescat in Arce
Moritur Anno Domini M.CCC.LXXIIII. XVII. IVLII

Sepulchrum Francissi Petrarcæ positam Arquadæ in
Collibus Euganeis.

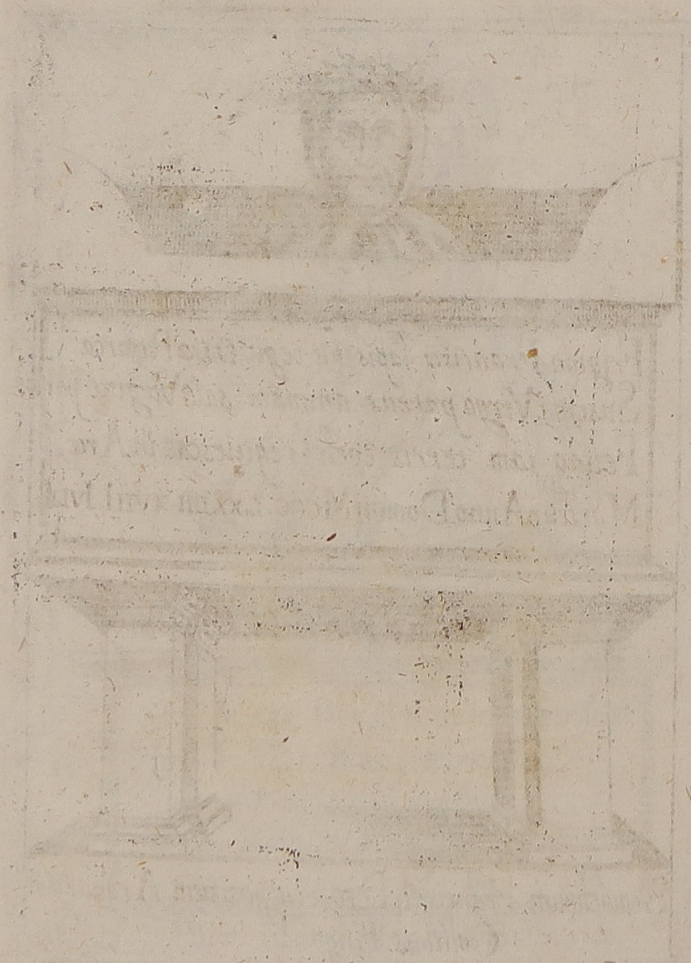

Petrus Aponus Patauinus Philosophus.

Paulus Patauinus Iuris cons.

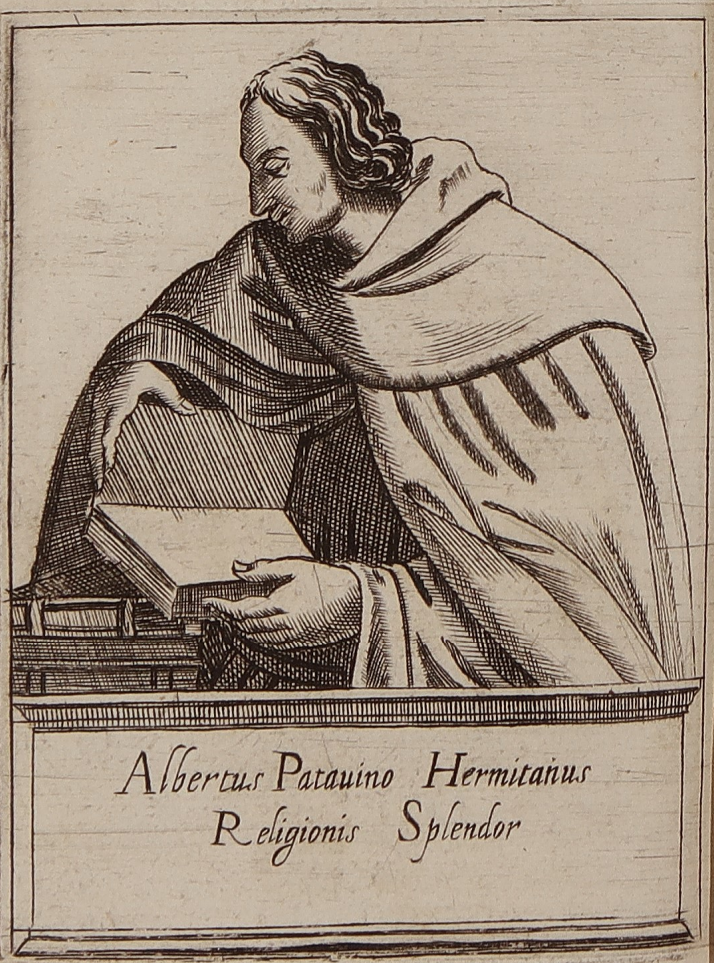

Albertus Patauino Hermitanus
Religionis Splendor

77

Tiberius Decianus
Iurisconsultus Vtinensis

78
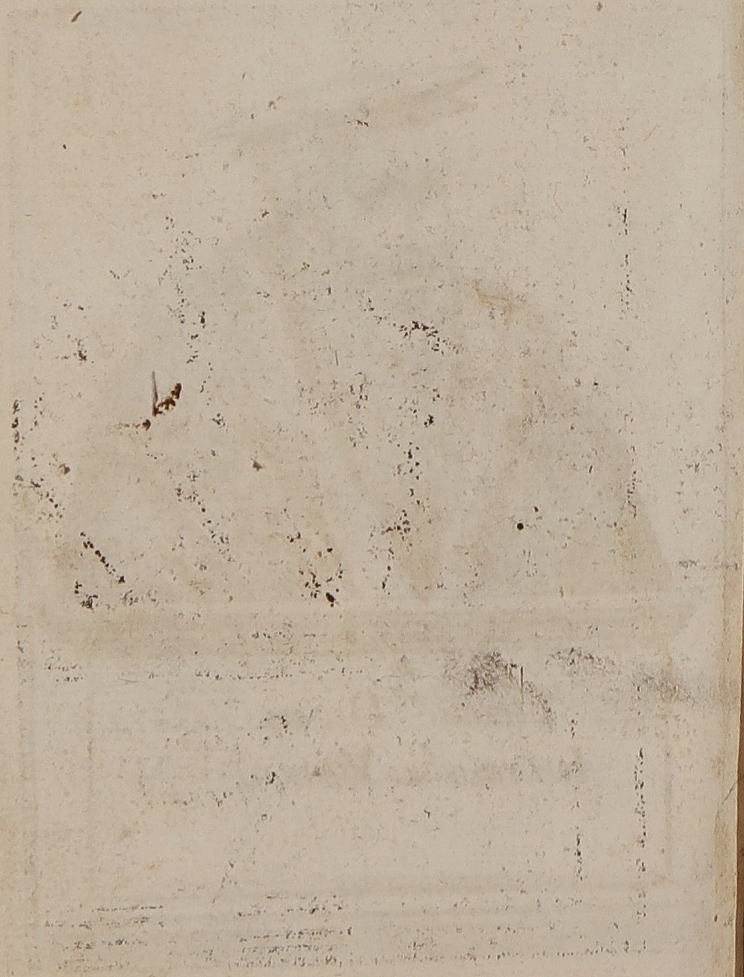
5857183